TAPS

1931

EX-
LIBRIS

Property of Taps

Digitized by the Internet Archive
in 2013

http://archive.org/details/taps1931clem

COPYRIGHT
T
31

TAPS
1931

Reid Henry Jr – '31
1 9 3 1

TAPS

MCMXXXI

PUBLISHED
BY THE
SENIOR
CLASS OF
CLEMSON
THE A & M
COLLEGE
OF SOUTH
CAROLINA

FOREWORD

IF IN THE YEARS TO COME THESE PAGES SERVE TO BRING BACK THE PLEASANT MEMORIES OF OVR ALMA MATA OVR EFFORTS TO PORTRAY ACCVRATELY THESE MEMORIES - NOW ACCVALITIES - WILL HAVE BEEN REWARDED WITH SVCCESS

CONTENTS

CAMPVS
CLASSES
MILITARY
ATHLETICS
BEAVTIES
ORGANIZATIONS
SATIRE

'31

DEDICATION

TO OUR MOTHERS AND
FATHERS THIS THE TWENTY
SECOND VOLUME OF TAPS
IS RESPECTFULLY DEDICATED
CLASS OF 1911

OVR
MOTHERS
AND
FATHERS
'31
HORAN 31

Editor's Foreword

IN a school so large, with activities so varied, and with interests so diversified, it is impossible to use a theme that would embody in itself the true spirit of such a cosmopolitan group of individuals. Of course by resorting to the tried and true—but as is so often the case, trite—means, this end can be obtained; but then, what has our reader gained?

We have chosen as our theme "The History of Architecture"; not because we wish to place the course of Architecture above the others offered at this institution, but feeling the fact that buildings, their design, and their construction play such an active part in the normal life of this age, makes a study of their trend stand out as one which adequately portrays the spirit of progress which our Alma Mater is forever desirous of instilling into her foster-sons.

It is evident that a theme so large as is the one of our selection cannot be presented in its entirety within such limited space. Because of this fact we confine ourselves to presenting a mere outline of Architectural History.

In phases other than our current theme, with only minor changes, we have let precedent be our guide. Since an accurate picture of Clemson College and her activities as we have known them is the ultimate aim of our publication, we have earnestly tried to make representativeness the primary requisite for both our selection and our presentation of material.

Alma Mater

Where the Blue Ridge yawns its greatness,
Where the Tigers play;
Here the sons of dear old Clemson
Reign supreme always.

CHORUS

Dear old Clemson, we will triumph,
And with all our might,
That the Tiger's roar may echo
O'er the mountain height.

We will dream of greater conquests
For our past is grand,
And her sons have fought and conquered
Every foreign land.

Where the mountains smile in grandeur
O'er the hill and dale,
Here the Tiger's lair is nestling
Swept by storm and gale.

We are brothers strong in manhood,
For we work and strive;
And our Alma Mater reigneth
Ever in our lives.

Enoch Walter Sikes, Ph.D., LL.D.
President

Executive Group

Dr. E. W. Sikes
Chairman

School of Engineering

PROF. S. B. EARLE
Director

School of Agriculture

Dr. F. H. H. Calhoun
Director

School of Arts and Sciences

Dr. D. W. Daniel
Director

School of Textiles

PROF. H. H. WILLIS
Director

School of Chemistry

Dr. R. N. Brackett
Director

School of Military Science

Col. F. L. Munson
P. M. S. and T.

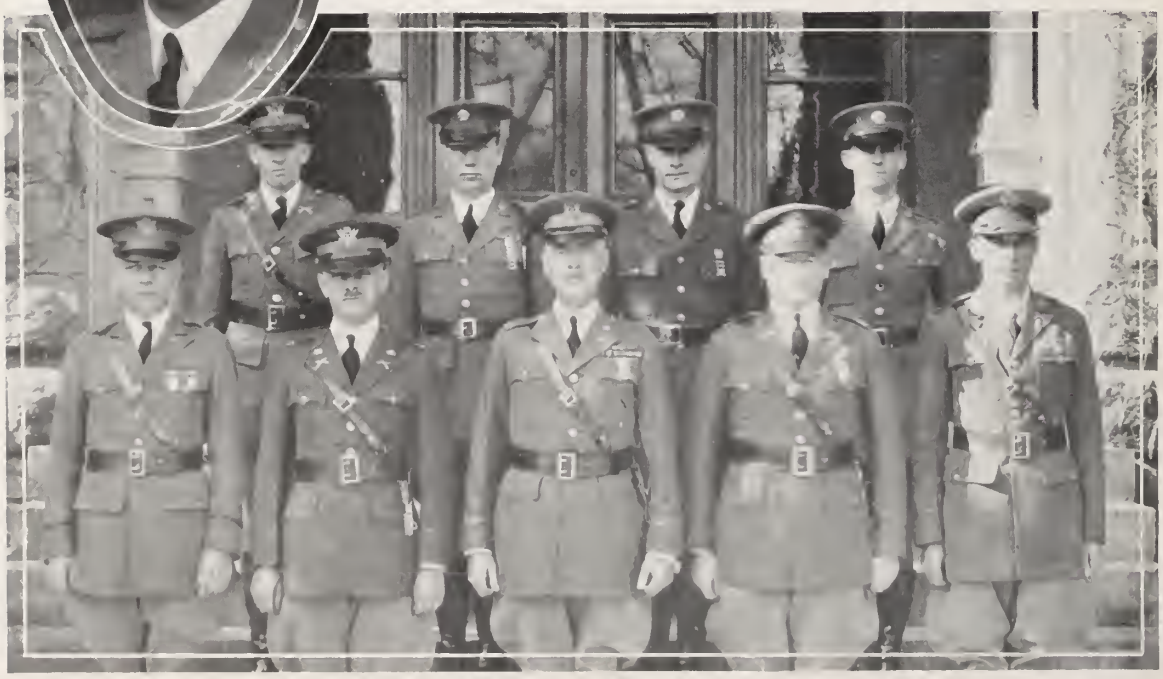

School of Physical Education

COACH J. G. GEE
Director

IN MEMORIAM

James Wightman Epps

Floyd A. Blocker

Boyce Dye Gibson

GREEK
REID HERRN Jr.
31
CLASSES

Senior Class Officers

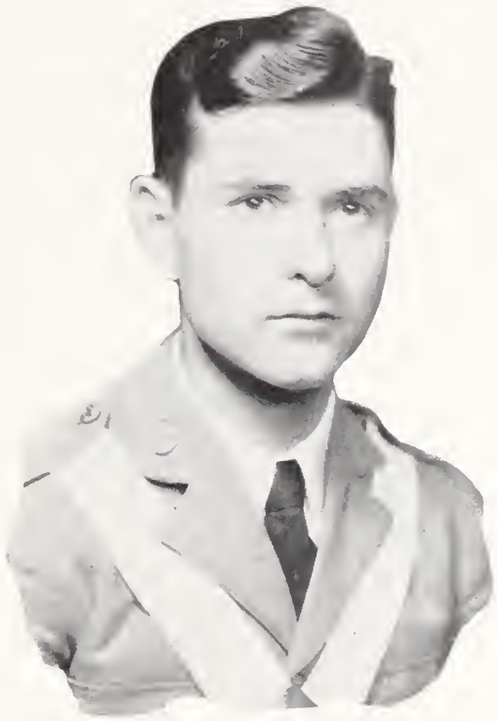

L. D. Swearingen
President

J. W. Newman
Vice-President

N. E. Watson
Secretary and Treasurer

J. G. Adams
Historian

J. G. Adams — J. W. Newman — L. D. Swearingen, *Chairman* — N. E. Watson — F. H. Crymes

Senior Council

F. W. Cannon — W. C. Crain — E. F. Epting — C. V. Rentz — F. D. Sowell

William Calhoun Abernathy
FORT LAWN, S. C.
Civil Engineering

Private; Private; Private; Private; Chester County Club, '29; Freshman Year at Presbyterian College; A. S. M. E., '30; Senior Privates Club; R. O. T. C., Machine Gun Company, Fort McClellan, Ala.

Eugene Walter Able
SALUDA, S. C.
Dairying

Dairy Club, Saluda County Club; Senior Privates; Senior Dancing Club.

Lanier Montgomery Allison
COLUMBIA, S. C.
B. S. in Mechanical Engineering

Tau Beta Pi; Private; Private; Private; Private; A. S. M. E., '29, '30; Sec. and Treas., '30, '31; R. O. T. C., Fort McClellan, Ala., '30; Member Sophomore, Junior and Senior Dancing Clubs; Senior Privates Club, '30, '31.

Joel Goodlett Adams
ROCK HILL, S. C.
Arts and Science

Private; Corporal, Sergeant; First Lieutenant (Executive Officer); Sabre Club; Senior Class Historian; Senior Disciplinary Council; "Tiger" Staff Reporter, '28, '29, Associate Athletic Editor, '30, Editor-in-Chief, '31; Executive Committee S. C. Intercollegiate Oratorical Association, Treasurer, '31; Vice-President Sophomore Dancing Club, Member Junior, Senior Dancing Clubs; R. O. T. C., Fort McClellan, Ala.

John Bruce Anderson
BENNETTSVILLE, S. C.
B. S. Electrical Engineering

Private; Private; Private; Private; A. I. E. E.; R. O. T. C., Camp Marlboro; County Club.

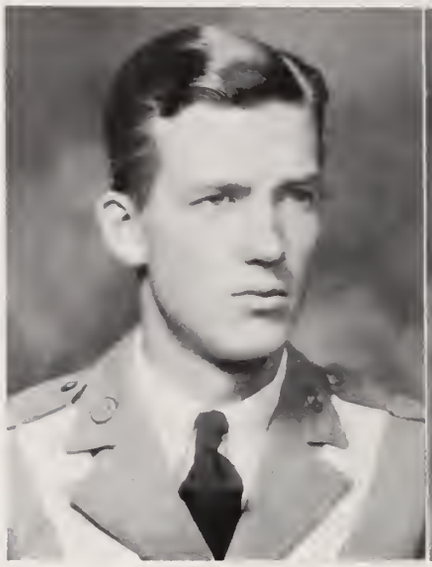

Thomas Peden Anderson, Jr.
OGLETHORPE UNIVERSITY, GA.
Civil Engineering

Tau Beta Pi; Private; Corporal; Sergeant, Executive First Lieutenant; A. S. C. E., '30, '31; Georgia Club; Senior and Sophomore Dancing Clubs; Prize Junior Platoon, Camp Clarke, '29; R. O. T. C., Fort McClellan, Ala.

Louis Eugene Aull
POMARIA, S. C.
Entomology

Alpha Zeta; Private; Corporal; Private; Second Lieutenant; Charter Member Alpha Zeta, '30, Censor, '30, '31; Junior Platoon; Entomology Seminar; Vice-President Newberry County Club; Freshman, Sophomore, Junior "Y" Council; Boxing Team, Fort McClellan, Ala.; 'Jailbird;' President Lutheran Student Association.

John Crawford Barber
CHESTER, S. C.
B. S. Animal Husbandry

Private; Private; Private; Battalion Adjutant; Chester County Club, '27, '28; Dairy Club, '28, '29, '30; Secretary and Treasurer Animal Husbandry Club, '30; Sophomore Dancing Club, '28; Senior Dancing Club, '30; Calhoun Literary Society.

Harvey Cleveland Bates
MARIETTA, S. C.
Textile Engineering
Four years of "private life."

William Manigault Barnwell
YONGES ISLAND, S. C.
Electrical Engineering
Private; Private; Private; First Lieutenant; Charleston County Club; A. I. E. E., '30, '31; Sophomore, Junior and Senior Dancing Clubs; Rifle Marksman, R. O. T. C., Fort McClellan, Ala.

William Theodore Bennett
OLAR, S. C.
B. S., E. I. E.
Private; Corporal; First Sergeant; Second Lieutenant; Freshman Football, '25; Freshman Baseball, '26; R. O. T. C., '25, '26, '30, '31, Fort McClellan, Ala.; First Sergeants Club.

Harvey Doyle Bauknight
COLUMBIA, S. C.
Civil Engineering
Private; Corporal; Sergeant; First Lieutenant; Abbeville County Club, '28; Capital City Club, '29, '30, '31; Member Prize Drill Platoon; A. S. C. E.; Company Boxing; Company Basket-ball; Company Volley-ball; R. O. T. C., Fort McClellan, Ala.

Robert Lee Bishop
INMAN, S. C.
Chemistry

Private; Private; Private; Day Student; Chemistry-Science Club; Spartanburg County Club.

George Arthur Black
CLINTON, S. C.
Mechanical Engineering

Private; Sergeant; First Lieutenant (Executive Officer); Junior Platoon, '30; R. O. T. C.; President Y. M. C. A., '31; Junior Council, '30; Senior "Y" Council, '31; Presidents' Training School (Blue Ridge), '30; Y. M. C. A. Staff, '31; A. S. M. E., '27, '30, Branch Chairman, '31; Palmetto Literary Society, two years, Literary Critic (three terms), Chairman Revision of Constitution, and Query Committee, President, '30; Member Laurens County Club; Member Y. M. C. A. Cabinet and the Advisory Board, '31; Deputation Team, '31; General Chairman Junior-Senior "Y" Reception, '30; Bible Study Leader; Evening Watch Leader (two years); Chairman Conference Committee, '31; President Sunday School Class, '30, '31; Social Chairman of Christian Endeavor.

Orlando William Black
BATESBURG, S. C.
Agricultural Education

Private; Private; Private; Private; Freshman Football.

Ray Elson Black
PROSPERITY, S. C.
Textile Industrial Education

Private; Corporal; Private; Senior Private; Saluda County Club, '28, '29; Jailbirds Club, '30; Senior Privates Club; Professor Tate's Cab Tender and Truck Driver; M. E. One Year; Lint Dodger for Three Long Years; R. O. T. C., Co. B, Fort McClellan, Ala.

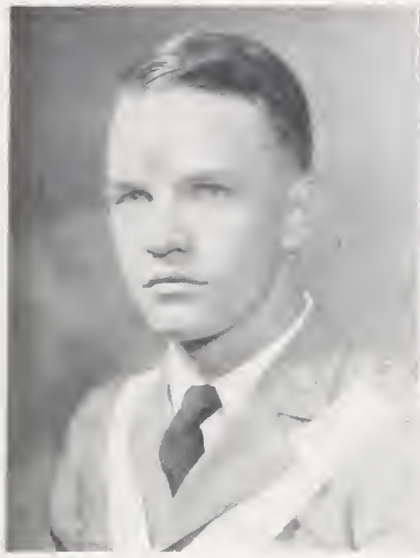

Lewis Devereaux Blake, Jr.
BELTON, S. C.
Dairying

Private; Corporal; Sergeant; Senior Private; Dairy Club, '29, '30, '31, President, '31; Animal Husbandry Judging Team, '30; Dairy Husbandry Judging Team, '30; Senior Privates Club, '31.

Whiteford Carlyle Blakeney
LANCASTER, S. C.
Textile Engineering

Phi Psi; Private; Private; Sergeant; Captain; Freshman Football, '26, Varsity, '29, 30; Track, '30, '31; Block "C" Club; Lancaster County Club; Tiger Brotherhood; Sabre Club; R. O. T. C., Fort McClellan, Ala.; Athletic Editor Taps, '31.

Herbert Carlisle Booth
SUMTER, S. C.
Engineering Industrial Education (B.S.)

Private; Corporal; Day Cadet; Day Cadet; Senior Dancing Club; Sumter County Club, '27, '28, '29; Jailbirds Club, '27; R. O. T. C., Fort McClellan, Ala., '30.

George Chester Bolen
ROWESVILLE, S. C.
Electrical Engineering

Private; Corporal; First Sergeant; First Lieutenant; R. O. T. C., Fort McClellan, Ala., '30; Jailbirds Club, '28, '29; Tiger Brotherhood, '29, '30, '31; Junior Platoon, '30; Archery Club, '30, '31; Orangeburg Club, '28, '29, '30; Georgia Club, '30, '31; A. I. E. E., '31.

Monroe Gilbert Bowles, Jr.
GREENWOOD, S. C.
Engineering Industrial Education

"Rat" Sergeant; Private; Corporal; Very Private; Second Lieutenant; Freshman Football, '27, Varsity Football, '28, '29, '30; Block "C" Club, '29, '30, '31; Greenwood County Club; R. O. T. C. Camp, Fort McClellan, Ala., '30; Jailbirds Club, '29; Cab Tender and Truck Driver for Professor Tate.

Julian Samuel Boykin
CAMDEN, S. C.
B.S. Agricultural Education

Delta Alpha Mu; Private; Private; Private; Private; Lee County Club, '27, '28, '29; Senior Privates Club; Rifle Marksman, R. O. T. C., Fort McClellan, Ala.

Augustus Nardin Bozeman, Jr.
"Bozo"
GREENVILLE, S. C.
Textile Engineering

Private; Corporal; Sergeant; Private; Phi Psi Fraternity, '29, '30, '31; Kappa Phi Fraternity, '29, '30, '31, Secretary-Treasurer, '30; Thalian Club, '30, '31, President, '31; Kappa Sigma Fraternity; Stray Greeks Club; Sophomore and Senior Dancing Clubs; Senior Privates Club; "Laboratory Fence" Club; Greenville City Club; Varsity Swimming Team, '29, '30, '31, Alternate-Captain, '31; Clemson Swimming Team at R. O. T. C. Camp; Second-Place Relay Team, R. O. T. C., Fort McClellan, Ala.

Walter Breedlove
SIX-MILE, S. C.
B.S. Civil Engineering

Private; Private; Sergeant; Private; Pickens County Club; R. O. T. C., Fort McClellan, Ala.

George Thompson Bryson
ORA, S. C.
Textile Industrial Education

Private; Private; Private; Senior Private; Laurens County Club, '28, '29, '30, '31; Calhoun Literary Society, '29, '30, '31, Senior Critic, Censor, President; Senior Privates Club; Textile Club, '28, '29; Senior "Y" Council.

Eitell Franklin Burgiss
BELTON, S. C.
B.S. Horticulture

Private; Private; Private; Private; Anderson County Club, '27, '29; Horticultural Society, '28, '31, President, '30, '31; Batallion Football, '27, '29; Baseball Varsity, '29, '31.

Hilton Preston Byrd
"Press"
SOCIETY HILL, S. C.
Agricultural Education

Private; Private; Private; Senior Private; Member of Darlington County Club, '27; Member of Delta Alpha Mu; Non-R. O. T. C.; Member Jailbirds Club, '28.

Frank Avery Burns
YORK, S. C.
Agricultural Education

Private; Private; Private; Second Lieutenant; York County Club, '28, '29, '30; Member Junior Y. M. C. A. Council, Vice-President Senior Y. M. C. A. Council; Christian Endeavor, President, '31; Palmetto Literary Society, '31; R. O. T. C. Boxing Team, Fort McClellan, Ala.

James Lewis Caldwell
DRAYTON, S. C.
Textile Industrial Education

Iota Lambda Sigma; Private; Private; Private; Senior Private; President of Iota Lambda Sigma Fraternity, '31; Senior Privates Club; Textile Society, '28, '29; Spartanburg County Club.

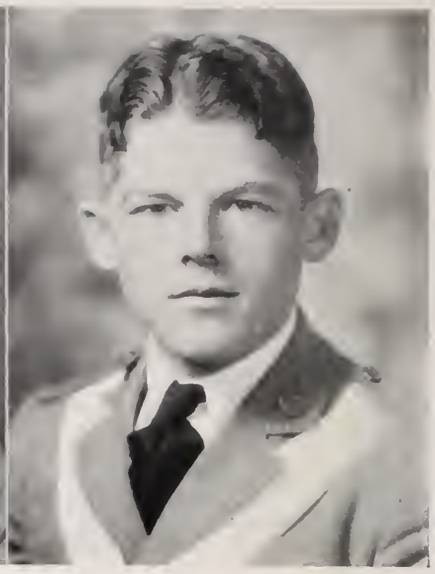

Fletcher Wayne Cannon
HONEA PATH, S. C.
Agronomy

Kappa Alpha Sigma; Private; Corporal; Sergeant; Captain; Anderson County Club; Vice-President of College 4-H Club; Member of Sophomore and Junior Y. M. C. A. Councils, Secretary of Senior Y. M. C. A. Council; Leader of Company Evening Watch, '30; Epworth League, President, '31; Editor of Athletics Section of Y. M. C. A. Handbook, '31; Tiger Brotherhood, '30, '31; Cadet Discipline Committee, '31; Palmetto Literary Society, Chaplain, '29; Treasurer, '30, Second Term President, '31; Sabre Club, '31; Cross Country Team, '27, '28, '29; Track Team, '29; Boxing Team, '29, '30, Captain, '31; Block "C" Club, '29, '30, '31; Secretary Kappa Alpha Sigma, '31; Commencement Usher, '30; R. O. T. C., Fort McClellan, Ala.; Rifle Marksman.

Merwin Jackson Camp
GAFFNEY, S. C.
Dairy Husbandry

Private; Private; Private; Private; Prize Junior Platoon, '30; R. O. T. C. Camp, Fort McClellan, Ala.; College 4-H Club; Dairy Club, '30, '31; Dairy Judging Team at St. Louis, Mo., '31; Cherokee County Club, '28, Secretary and Treasurer, '29.

Robert Bell Casey
ANDERSON, S. C.
Zoology and Entomology

Private; Private; Private; Private; Zoology and Entomology Seminar.

Martin Wise Caughman
LEXINGTON, S. C.
Electrical Engineering

Private; Private; Private; Private; Lexington County Club, '28, '29; A. I. E. E., '30, '31; Lutheran Student Association, Vice-President, '30; Rifle Marksman, R. O. T. C., Fort McClellan, Ala.

George Wesley Caughman
"Judge"
LEXINGTON, S. C.
Dairy Husbandry

Private; Private; Sergeant; First Lieutenant; Lexington County Club, '27, '28; Dairy Club, '28, '29, '30, '31, Vice-President, '31; Animal Husbandry Judging Team, Morgantown, W. Va.; Dairy Husbandry Judging Team, St. Louis, Mo.; R. O. T. C., Fort McClellan, Ala.

John Loran Chapman
ROCK HILL, S. C.
Electrical Engineering

Private; Corporal; Sergeant, Captain; Tiger Brotherhood; A. I. E. E.; Glee Club, '28, '29; Tau Beta Pi, '30, '31, Vice-President, '31; Junior Platoon; R. O. T. C., Fort McClellan, Ala.

John Clayton Chamblee
ANDERSON, S. C.
Animal Husbandry

Private; Private; Private; Senior Private; Anderson County Club, '28, '29, '30, '31; Sophomore Dancing Club; Junior Dancing Club; Animal Husbandry Club, '30, Reporter, '31; Senior Privates Club; Education Club; R. O. T. C., Fort McClellan, Ala.

Jack C. Childers
GREENVILLE, S. C.
Textile Engineering

Private; Corporal; Sergeant; Captain; Greenville City Club; Varsity Basketball; Phi Psi Honorary Textile; Alpha Chi Psi; Prize Drill Platoon; Sabre Club; Palmetto Literary Society, Secretary, '29, Reporting Critic, '30; Cadet Discipline Committee; Senior Dancing Club; Textile Club; Third Best Drilled Individual R. O. T. C., McClellan, Ala.

Leon Olin Clayton
PICKENS, S. C.
Agronomy

Private; Corporal; Sergeant; Captain; Y. M. C. A. Council, '28, '29, '30, '31; Bible Study Committee, '29; Deputation Team, '29; Y. M. C. A. President, '30; Kappa Alpha Sigma; Chairman of Conference Committee, '30; Presidents' Training School, Blue Ridge, N. C., Summer of '29; Cabinet, Chairman of New Student's Committee, '31; Handbook Staff, '31; Palmetto Literary Society, '28, '29, '30, '31; Sergeant-at-Arms, '28; Corresponding Secretary, '29; Recording Secretary, '30; President, '31; Society's Speaker at Commencement, '30; 4-H Club Leadership Training School, Springfield, Mass., '28; Tiger Brotherhood, '29, '30, '31; Pickens County Club, '28, '29, '31; Secretary and Treasurer, '31; Epworth League; Track Squad, '29; Boxing Team, '31; S. C. Methodist Student's Conference, '30, '31; Vice-President, '31; Clemson College 4-H Club, President, '31; Superintendent of Methodist Young People's Sunday School, '31; Drill Platoon; Rifle Marksman, R. O. T. C., Fort McClellan, Ala.

Thomas Franklin Clinton
EDGEMOOR, S. C.
B.S. Agricultural Education

Rock Hill City Club, '23, '24; York County Club, '23, '24; In "Walkout" October, 1924; Delta Alpha Mu, '30, '31; Palmetto Literary Society, '30, '31.

Charlie Edward Cloaninger
LYKESLAND, S. C.
Agricultural Education

Private; Private; Private; Senior Private; Palmetto Literary Society, '31; Delta Alpha Mu; Rifle Team, '27; R. O. T. C., Fort McClellan, Ala.

JOHN WESLEY COCHRAN
SENECA, S. C.
Engineering Industrial

Private; Private; Private; Private; Pickens County Club; R. O. T. C., Fort McClellan, Ala.

DEBRUHL JIM COBB
COLUMBIA, S. C.
Engineering Education

Private; Corporal; Sergeant; Senior Private, Guidon Bearer, "M" Co.; Prize Junior Platoon; Jailbirds Club; Senior Privates Club; Dancing Club, '28, '29, '30; Capital City Club, '27, '28; R. O. T. C.

WILLIAM ALEXANDER COLN
CHESTER, S. C.
Agronomy

Private; Corporal; First Sergeant; Major; Sabre Club, "G. F.;" Vice-President Junior Class; Member Block "C" Club, Secretary-Treasurer Block "C" Club; Boxing Team, '29; Chester County Club; R. O. T. C., Fort McClellan, Ala.; Kappa Alpha Sigma.

FOREST HUGH COLEMAN
LAURENS, S. C.
Electrical Engineering

Private; First Lieutenant; Junior Platoon; Sabre Club; Winner of R. W. Simpson Medal, Best Drilled Cadet, '30; R. O. T. C., Fort McClellan, Ala.; Vice-President Laurens County Club.

James Alton Cook
AUGUSTA, GA.
Textile Engineering

Private; Corporal; Regimental Quartermaster-Sergeant; Captain; Phi Psi; Kappa Phi; Georgia Club, President, '31; R. O. T. C., Fort McClellan, Ala.; Champion Baseball Team at R. O. T. C. Camp; "Tiger" Staff, '30; Sophomore and Senior Dancing Clubs; Prize Drill Platoon, '30; Block "C" Club, '29, '30, '31; Freshman Football, Basket-ball and Baseball; Varsity Football, '28: Varsity Baseball, '28, '29, '30.

Hasseltine Chaffee Coward
AIKEN, S. C.
Animal Husbandry

Private; Private; Private; Senior Private; Aiken County Club, '28, '29, '30, '31; Animal Husbandry Club, '30, '31, Vice-President, '31; Clemson's Intercollegiate Livestock Judging Team, '30; Educational Club, '31; R. O. T. C., Fort McClellan, Ala.; Senior Privates Club.

Walter Clyde Crain
DRAYTON, S. C.
Textile Engineering

Private, Corporal, Battalion Sergeant-Major; Major Second Battalion; R. O. T. C., Fort McClellan, Ala.; First Sergeant, Sabre Club; Cadet Discipline Committee; Phi Psi, President Psi Phi Fraternity; President Spartanburg City and County Club; Freshman Basket-ball, '28; Varsity Basket-ball, '29, '30, Alternate Captain, '31; Block "C" Club; Championship 4th C. A. Baseball Team; Y. M. C. A. Quartet and Glee Club Quartet, '30; Ring Committee; G. F.

Arnold Romaine Crawford
SALUDA, S. C.
Arts and Science

Corporal; Sergeant; Second Lieutenant; Glee Club '27, '28, '29, '30, Manager, '30; Tiger Staff, Associate Athletic Editor, '29; Associate Editor, '30; Taps Staff, Associate Editor, '30, '31; Tiger Brotherhood; Sopomore Dancing Club, '28, '29; Junior Dancing Club, '29, '30; Vice-President, Delta Rho Delta, Oxford, Alabama Chapter; R. O. T. C., Fort McClellan, '30.

William Malcolm Crouch
SALUDA, S. C.
Arts and Science

Private; Private; Private; Private; Saluda County Club, '27, '28, '29, '30; Calhoun Literary Society, Recording Secretary, '30; Delta Rho Delta, Oxford, Alabama, Chapter; Sophomore and Junior Dancing Clubs; Delta Rho Fraternity; Charter Member Anti-Scott Club; Rifle Marksman, R. O. T. C., Fort McClellan, Ala.

Benjamin Hawkins Crawford, Jr.
UNION, S. C.
Textile Engineering

Private; Corporal; Private; Senior Private; Company Basket-ball, '27; Union County Club, '27, '28; Senior Privates Club; Phi Psi; Charter Member Apha Chi Psi, Vice-President Alpha Chi Psi; Freshman, Sophomore, Senior Dancing Clubs, Vice-President Senior Dancing Club; Tennis, '28, '29, '30; Fort McClellan, Ala.; Inter-Fraternity Council, '31.

Charles Earnest Crutchfield
NORTH WILKESBORO, N. C.
Civil Engineering

Tau Beta Pi; Block "C" Club; Tiger Staff, '29, '30, Exchange Editor, '31; Chronicle Staff, '30; Varsity Swimming, '29, '30, '31, Captain, '31; Sophomore and Senior Dancing Clubs; "Y" Council, '28, '29, '30, President, '30; Captain, Clemson R. O. T. C. Swimming Team, McClellan, Ala.; First Place, 50-Yard Dash; American Society of Civil Engineers, Camp Clarke, '29; Senior Privates Club.

William Harold Crout
EDMUND, S. C.
Weaving and Designing

Private; Private; Private; Senior Private; Lexington County Club, '28, '29; Phi Psi; Textile Club, '30; R. O. T. C., Fort McClellan, Ala.

Frank Hodges Crymes
GREENWOOD, S. C.
Chemistry

Private; Corporal; Sergeant; Executive First Lieutenant; President, Junior Class; Historian, Sophomore Class; Senior Disciplinary Council; Editor-in-Chief, Taps, '31; Associate Business Manager, Tiger, '30, Business Manager, '31; Chairman Ring Committee, '30; Chairman Junior-Senior Decorating Committee, '30 Commencement Usher, '30; Dramatic Club; Sophomore, Junior, Senior Dancing Clubs; College Rifle Team, Coach, '31; R. O. T. C., Fort McClellan, Ala.; 4th Corps Area R. O. T. C. Rifle Team, Camp Perry, Ohio, '30; Winners in Civilian Class, National Team Match, '30; Inter-Fraternity Council, '31; Stray Greeks Club; Kappa Sigma, Chi Omega Chapter; Sigma Phi; Tiger Brotherhood.

Thomas Irwin Dashiell
GREENVILLE, S. C.
Textile Engineering

Private; Corporal; Sergeant; First Lieutenant; Phi Psi, '29, '30, '31, Secretary and Treasurer, '30, Vice-President, '31; Sigma Phi, '30, '31, President, '31; Inter-Fraternity Council, '31; Senior Dancing Club; Golf Team, '30, '31; Rifle Team, '28, '29; R. O. T. C., Fort McClellan, Ala., '30; High Scorer, Rifle, Rifle Expert, S. C. Civilian Rifle Team, Camp Perry, Ohio.

Adoniram Judson David
BENNETTSVILLE, S. C.
Electrical Engineering

Private; Private; Private; Senior Private; Marlboro County Club; American Institute of Electrical Engineers; Senior Privates Club, '31; R. O. T. C., Fort McClellan, Ala.

Bushrod Washington Davis
MARTINS POINT, S. C.
Mechanical Engineering

Private; Private; Private; Private; A. S. M. E.; R. O. T. C., Fort McClellan, Ala.

William Gantt Day
COWPENS, S. C.
Textile Engineering

Private; Corporal; Sergeant; Guidon Bearer; Tiger Staff, '29, '30, '31; Taps Staff, '30, '31; Tiger Brotherhood; Jailbirds Club, '27, '28, '29; Charter Member of Delta Rho Delta, Fort McClellan, Ala.; Phi Psi; Alpha Chi Psi.

John Swift Davis
ANNISTON, ALA.
Civil Engineering

Private; Corporal; Master Sergeant, (Regimental Sergeant-Major); Captain, Company "C"; A. S. C. E., '29, '30, '31; Tiger Staff, '29; Calhoun Literary Society; Left Guide, Junior Platoon, '30; DeMolay Club, '28, '29; Sophomore, Junior and Senior Dancing Clubs; R. O. T. C., Fort McClellan, Ala., '30.

George Archibald Douglass
ABBEVILLE, S. C.
Electrical Engineering

Private; Private; Private; Second Lieutenant; Abbeville County Club, '28, '29; A. I. E. E., '30, '31, Secretary and Treasurer, '31; Tau Beta Pi, '30, '31; Company Basket-ball, '28, '29, '30, '31; Coach and Player of Championship 1930 Batallion Football Team; Junior-Senior Banquet Electrician, '30; Rifle Marksman, R. O. T. C., Fort McClellan, Ala.

Harold William Dill
TAYLORS, S. C.
Agricultural Education

Private; Corporal; First Sergeant; First Lieutenant (Executive Officer); First Sergeants Club, '30; Greenville County Club, '28, '29; President, Education Club, '31.

Hugh John Dowdle
HICKORY GROVE, S. C.
Agricultural Education

Private; Corporal; Private; Private; York County Club, '28, '29; High Rifle Scorer, 4th Corps Area; Expert Rifleman; Boxing; R. O. T. C., Fort McClellan, Ala.; S. C. Civilian Rifle Team, Camp Perry, Ohio, '30; Delta Alpha Mu Fraternity, '30, '31.

George Ladshaw Dozier
MIAMI, FLA.
Textile Chemistry

Private; Corporal; First Sergeant; First Lieutenant (Executive Officer), Band; Concert Band, '28, '29; Phi Psi Fraternity, '30, '31; Alpha Chi Psi, '30, '31, Secretary and Treasurer, '30, President, '31; Secretary and Treasurer Spartanburg County Club, '29; Inter-Fraternity Council, '31; Sophomore and Senior Dancing Clubs; First Sergeants Club, '30; R. O. T. C., Fort McClellan, Ala.

Charlton DuRant, Jr.
MANNING, S. C.
Electrical Engineering

A. I. E. E., '30, '31; Marksman, R. O. T. C., Fort McClellan, Anniston, Ala., '29; Clarendon County Club, Secretary and Treasurer, '27, '28, Vice-President, '28, '29; Jailbirds Club, '27, '28, '29.

Aquilla James Dyess
AUGUSTA, GA.
Architecture

Private; Corporal; First Sergeant; Major; Vice-President Sophomore Class, '28; Minaret Club, '28, '29, '30, '31, Secretary and Treasurer, '29, President, '31; Lieutenant, Sabre Club, '31; First Sergeants Club, '30; President, Inter-Fraternity Council, '31; Captain, Rifle Team, '31; 4th Corps Area Rifle Team, Camp Perry, Ohio, '31; Block "C" Club, '29, '30, '31; Freshman Football, '27; Varsity Football, '28, '29; Georgia Club, '30, '31, Vice-President, '31. Jailbirds Club, '28, '29, '30; Class Ring Committee, '30; Vice-President, Kappa Phi Fraternity, '31; Sophomore, Junior and Senior Dancing Clubs.

George Lever Edwards
HARTSVILLE, S. C.
Engineering Industrial Education

Private; Corporal; Private; Private; R. O. T. C., Fort McClellan, Ala.; Iota Lambda Sigma; Darlington County Club, '28, '29, '30, '31; Senior Privates Club.

Thomas Ebenezer Ellis
DUE WEST, S. C.
Agricultural Chemistry

Private; Corporal; Sergeant; First Lieutenant; Abbeville County Club, '28, '29; Cross-Country Team, '29, '30, Captain, '31; Track Team, '30, '31; Block "C" Club, '30, '31; Clemson Track Team, Fort McClellan, Ala.

George Herman Epting
NEWBERRY, S. C.
B.S. Electrical Engineering

A. I. E. E., '30, '31; Tau Beta Pi; Newberry County Club, '28, '29, '30, '31; Reporter on Tiger Staff, '29; R. O. T. C., Fort McClellan, Ala., '30.

Elmer Eugene Epting
LITTLE MOUNTAIN, S. C.
Agronomy

Private; Corporal; Sergeant; Captain, Regimental Adjutant; Member Senior Disciplinary Council; Sabre Club; Alpha Zeta; Kappa Alpha Sigma; Jailbirds; Senior Y. M. C. A. Council; President Newberry County Club; Junior Platoon; Marksman, Fort McClellan, Ala.; "Tiger" Staff, '29, '30; Vice-President Lutheran Students Association.

William Mills Estes, Jr.
WINNSBORO, S. C.
Mechanical Engineering

Private; Private; Private; Senior Private; Guidon Bearer; Fairfield County Club, '27, '28, Treasurer, '28, '29; A. I. E. E., '29, '30; A. S. M. E., '30, '31.

Marion Bristol Evans
"Catfish"
BEAUFORT, S. C.
Arts and Science

Private; Private; Sergeant; Private; Sophomore, Junior and Senior Dancing Clubs; Cheer Leader, '29, '30; Assistant Manager Boxing Team, '30, Manager, '31; R. O. T. C., Fort McClellan, Ala.

James Edgar Fagan
CAMPOBELLO, S. C.
B.S., Animal Husbandry

Private; Corporal; Private; Second Lieutenant; Company Football, '27, '28; Company Basket-ball, '27, '28, '29, '30; Spartanburg County Club, '28, '29; R. O. T. C., Fort McClellan, Ala.; Animal Husbandry Club.

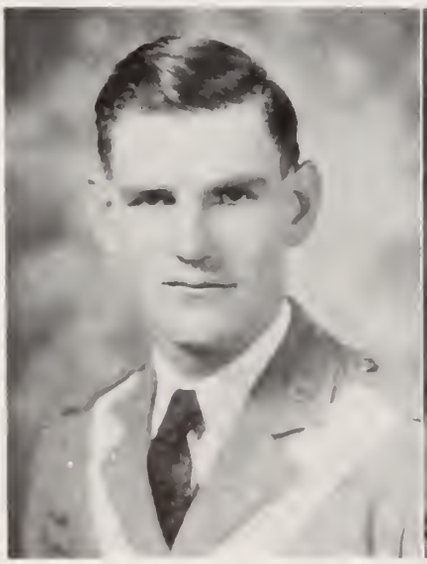

Thomas Henry Fagg
ANDERSON, S. C.
Dairy Husbandry

Private; Corporal; Sergeant; First Lieutenant; Member Freshman, Sophomore, Junior, and Senior "Y" Councils; Associate Circulation Manager, Tiger, '29, Assistant Manager, '30; Dairy Club, '30; Dairy Cattle Judging Team, St. Louis, Mo.; R. O. T. C., Fort McClellan, Ala.

JOHN GORDAN FERGUSON
YORK, S. C.
Engineering Industrial Education

Private; Corporal; Sergeant; Second Lieutenant; Track, '29, '30, '31; Block "C" Club; Clemson Track Team, Fort McClellan; Rifle Marksman of R. O. T. C., Fort McClellan, Ala.; Junior Platoon.

HAROLD NICHOLAS FELLERS
CHAPPELLS, S. C.
Electrical Engineering

Private; Private; Private; Senior Private; Newberry County Club, '28, '29, '31; American Institute of Electrical Engineers, '30, '31; Senior Privates Club; Rifle Marksman, R. O. T. C., Fort McClellan, Ala.

WILLIAM HAROLD FLEMING
LANFORD, S. C.
Agronomy

Private; Private; Private; Private; R. O. T. C., Fort McClellan, Ala.; Freshman Football, '27; Varsity Football, '28, '29, '30; Block "C" Club, '29, '30; Agronomy Club; Laurens County Club, '27.

WILLIE HANCE FINLEY
WARE SHOALS, S. C.
Agricultural Education

Private; Private; Private; First Lieutenant; Education Club; Alpha Zeta; Laurens County Club; R. O. T. C., Fort McClellan, Ala.

Howard Daniel Folk
HOLLY HILL, S. C.
Arts and Science

Private; Corporal; Sergeant; First Lieutenant; Palmetto Literary Society, '28, '29; Sopomore Dancing Club; Orangeburg County Club; Frize Platoon, '30; R. O. T. C., Fort McClellan, Ala.

William David Gannt
PICKENS, S. C.
Civil Engineering

Private; Corporal; First Sergeant; First Lieutenant (Executive Officer); A. S. C. E., Pickens County Club, '27, '29, '30, '31; President Pickens County Club, '31; Boxing Team, '30, '31; Alternate Captain, Boxing, '31; Block "C" Club; Rifle Marksman, R. O. T. C., Fort McClellan, Ala.

Joseph Daniel Gibson
GREENVILLE, S. C.
Industrial Education

Private; Private; Private; Executive Lieutenant; Varsity Basket-ball, '29, '30, Captain, '31; Varsity Baseball, '29, '30, '31; Block "C" Club, Vice-President, '31; Fort McClellan, Ala.; Commencement Marshal, '30; "Grey Friar."

William Flinn Gilland
KINGSTREE, S. C.
Arts and Science

Private; Private; Dramatics Club; Glee Club, '29, '30, '31; Thalian Club; Sophomore Dancing Club; Junior Dancing Club; Swimming Team; Tiger Staff, '30, '31; Stray Greeks, President, '30, '31; '27, '28, '29 at University of South Carolina; Kappa Sigma.

Asa Travis Goff
SALUDA, S. C.
Textile Industrial Education

Private; Private; Private; Senior Private; Iota Lambda Sigma, Vice-President, '31.

Allard Dustin Grainger
GREEN SEA, S. C.
Agricultural Education

Private; Private; Private; Private; Horry County Club, '27, '28; Agricultural Education Club; Senior Privates Club; R. O. T. C., Fort McClellan, Ala.

Jack Lewis Green
ANDERSON, S. C.
Chemistry

Private; Corporal; Private; Senior Private; Anderson County Club; Senior Privates Club; Senior Dancing Club; Sigma Phi; R. O. T. C., Fort McClellan, Ala.

Walter C. Grant
CHESTER, S. C.
Electrical Engineering

Private; Corporal; Sergeant; First Lieutenant; Manager Freshman Football, '28; Assistant Manager Varsity Football, '29, Manager Varsity Football, '30; Block "C" Club; Chester County Club; R. O. T. C., Fort McClellan, Ala.

Thomas Harmon Griffith
COPE, S. C.
B.S., Electrical Engineering

Private; Private; Private; Private; Orangeburg County Club, '28, '29; A. I. E. E., '31; Tau Beta Pi; Senior Privates Club; R. O. T. C., Fort McClellan, Ala.

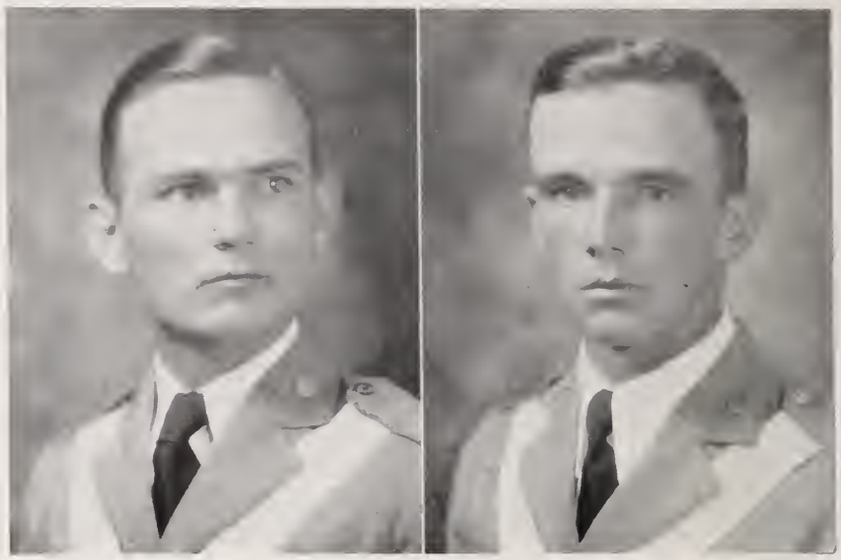

George Bunion Hagood
WINNSBORO, S. C.
Electrical Engineering

Private; Corporal; Sergeant; Private; A. I. E. E., R. O. T. C., Fort McClellan, Ala.

Thomas Henderson Ham
HARTSVILLE, S. C.
Textile Engineering

Private; Private; Private; Private; Phi Psi Fraternity; Darlington County Club, '28, '29, '30, '31; Textile Club, '28, '29; Senior Privates Club.

Robert Price Hamer
TIMMONSVILLE, S. C.
Electrical Engineering

Private; Corporal; Sergeant; Senior Private; Senior Privates Club.

James Lafayette Hart
SPARTANBURG, S. C.
Mechanical Engineering

Private; Private; Sergeant; First Lieutenant; Concert Band, '28, '29, '30, '31; Cavalier Orchestra, '28; Junior and Senior Dancing Clubs; A. S. M. E., Chairman of Program Committee; Bohunk Basket-ball, '30, '31; Varsity Track Team, '30, '31; Advertising Editor Taps, '31; Spartanburg Clemson Club, '30, '31, Vice-President, '31; Sabre Club; Clemson Track Team, Fort McClellan, R. O. T. C., Fort McClellan, Ala.

Charles Wesley Harrell
COLUMBIA, S. C.
Civil Engineering

Private; Corporal; Private; First Lieutenant (Ex.); Senior Y Council; A. S. C. E., Vice-President, '31; Capital City Club, '27, '28; Camp Clarke, '29; R. O. T. C., Fort McClellan, Ala.

Lewis Elliott Hendricks
EASLEY, S. C.
Agricultural Economics

Private; Private; Sergeant; Senior Private; Vice-President Gamma Omicron Sigma; Palmetto Literary Society; Pickens County Club, Vice-President, '31; Senior Privates Club; Rifle Marksman, R. O. T. C., Fort McClellan, Ala.

Thomas Wells Henderson
NINETY SIX, S. C.
Electrical Engineering

Private; Corporal; Private; Senior Private; Greenwood County Club; Senior Privates Club; A. I. E. E., Rifle Marksman, R. O. T. C. Camp, Fort McClellan, Ala.

Henry Mike Herlong
JOHNSTON, S. C.
Arts and Science

Private; Corporal; Private; Private; Freshman Football, '27; Varsity Football, '30; Block "C" Club, '30; Edgefield-McCormick County Club, '27; R. O. T. C., Fort McClellan, Ala.

John Paterson Hetrick
PHILADELPHIA, PA.
Civil Engineering

Private; Private; First Sergeant; Captain (Regimental Staff); Glee Club, '29, Business Manager, '30, President, '31; Drum and Bugle Corps, '29, '30; Sabre Club; First Sergeants Club; A. S. C. E.; R. O. T. C., Fort McClellan, Ala.

William Lyles Hicks
GREENVILLE, S. C.
Textile Chemistry and Dyeing

Private; Corporal; Sergeant; Senior Private; Greenville City Club; Sophomore and Junior Dancing Clubs; Glee Club, '29, '30; Palmetto Literary Society, Chaplain, 29; Pi Kappa Fraternity, President, '31; Freshman Relay Team, represented at Tech Relays, '28; Varsity Track Team, '29, '30, '31; R. O. T. C. Track Team; Inter-Fraternity Council; R. O. T. C., Fort McClellan, Ala.

William DuPre Hodge
MANNING, S. C.
Horticulture

Private; Corporal; Private; Private; Clarendon County Club, '28, '29, '30; Glee Club, '29; Dramatics Club, '28, '29, '30; Horticulture Society, '30, Vice-President, '31; Senior Dancing Club; President Senior Privates Club; R. O. T. C., Fort McClellan, Ala.

Heyward Howard Horry
RIDGELAND, S. C.
Zoology and Entomology

Private; Private; Private; Private; Entomology Seminar; Episcopal Club, Secretary and Treasurer, '29, '30, President, '30, '31; Palmetto Literary Society; Senior "Y" Council.

Gordon Clement Hoffman
BAMBERG, S. C.
Electrical Engineering

Private; Corporal; Sergeant; First Lieutenant; R. O. T. C. Camp, Fort McClellan, Ala.; Tau Beta Pi; Freshman Baseball, '28; Varsity Baseball, '30, '31; 4th Corps Area Championship Baseball Team, '30; Bamberg County Club; A. I. E. E.; Block "C" Club; Senior Dancing Club.

David Cecil Hudgens
CENTRAL, S. C.
Agricultural Economics

Private; Private; Day Cadet; Day Cadet; Gamma Omicron Sigma; Y. M. C. A.: Freshman, Sophomore, Junior and Senior Councils; Cabinet; Southern Student Conference at Blue Ridge; Y. M. C. A. Graduate School; Chairman of Gospel Team; Clubs Editor of Handbook; Recording Secretary; Delegate to First State Joint Y. W. C. A.-Y. M. C. A. Conference; Palmetto Literary Society, Sergeant at Arms, Chaplain, Corresponding Secretary, Recording Secretary; Debating Team; B. Y. P. U., Recording Secretary, Bible Readers Quiz Leader; Trustee Medal for Oratory; Feature Editor of "The Tiger;" Champion "Rat" Company Basket-ball Team; Boxing Squad; Tiger Brotherhood.

Ward Belcher Hough
CAMDEN, S. C.
Civil Engineering

Private; Corporal; Sergeant; Second Lieutenant; Freshman Football, '26; A. S. C. E., '30, '31, President, '31; Clemson Prize Platoon; Jailbirds Club, '27-'30; R. O. T. C., Fort McClellan, Ala.

Howell Reid Hearn, Jr.
GREENVILLE, S. C.
Architecture

"Grey Friars"; Private; Corporal; Private; Day Cadet; Greenville City Club; Architectural Society; Minaret Club, Vice-President, '30; Junior-Senior Decorating Committee; Sophomore and Junior Councils; Sophomore, Junior, and Senior Dancing Clubs; Art Editor Taps, '31; Cross Country Team, '29; Varsity Track Team, '29; Rat Football Aspirant; Junior Prize Drill Platoon; Atelier Brown; Shot by Dan Cupid at R. O. T. C., Fort McClellan, Ala.

Oscar William Jackson
ORANGEBURG, S. C.
Electrical Engineering

Private; Private; Private; Private.

Charles England Jarrard
GREENVILLE, S. C.
Electrical Engineering

Private; Corporal; Private; First Lieutenant; Swimming Team, '29, '30, Alternate Captain, '31; Block "C" Club; Tau Beta Pi; American Institute Electrical Engineers, '30, Chairman, '31; Sophomore, Junior and Senior Y. M. C. A. Councils; "Tiger" Staff, '29, '30; Junior Platoon; R. O. T. C., Fort McClellan, Ala.

Robert Maurice Jones
ASHTON, S. C.
Dairying

Private; Private; Private; Senior Private; Dairy Club, '30, '31, Secretary, '31; Alpha Zeta; Palmetto Literary Society, '30, '31; Senior Privates Club; Colleton County Club, '28, '29; R. O. T. C., Fort McClellan, Ala.

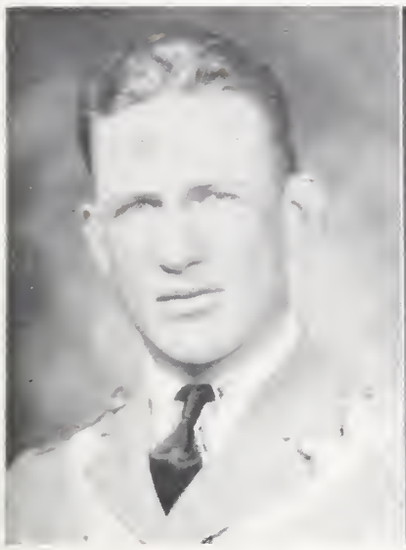

William Wilkinson King
JAMES ISLAND, S. C.
Architecture

Private; Private; Private; Private; Minaret Club, '28, '29, '30, '31; Charleston County Club; Senior Dancing Club; Senior Privates Club; Member Best Drilled Platoon, '28; Swimming Team, '30, '31; R. O. T. C., Fort McClellan, Ala.

John Hamilton Justus
INMAN, S. C.
Arts and Science

Private; Corporal; Sergeant; Lieutenant; Freshman Football, '27; Varsity, Football, '28, '29, Captain, '30; Freshman Baseball, '28; Varsity Baseball, '29-'31; Block "C" Club, '28, '29, '30, President, '30, '31; President Junior Dancing Club; Vice-President Sophomore Class; Member Sophomore, Junior, and Senior Dancing Clubs; Spartanburg County Club; "Grey Friar"; R. O. T. C., Fort McClellan, Ala.

Cyrus William Kitchens, Jr.
LAURENS, S. C.
Textile Engineering

Private; Corporal; Sergeant; First Lieutenant; Member Prize Platoon; Track, Rifle Marksman, R. O. T. C., Fort McClellan, Ala.; Track Team; Laurens County Club, '28, '29, '30, '31; Palmetto Literary Society, '30, '31, Third Term President, '31.

George Frederick Kirchner
GREENVILLE, S. C.
Mechanical Engineering

A. S. M. E.; Historian Freshman Class; Y. M. C. A. Cabinet; Palmetto Literary Society; Senior "Y" Council; Freshman Basket-ball; Varsity Basket-ball, '28, '29; Tiger Brotherhood.

John Beverly League
GREENVILLE, S. C.
Textile Chemistry

Private; Sergeant; Day Cadet; Greenville City Club, Vice-President, '30, President, '31.

Frank Warner Lee, Jr.
SPARTANBURG, S. C.
Civil Engineering

Private; Corporal; First Sergeant; Lieutenant-Colonel; Tau Beta Pi; A. S. C. E., '30, '31; President First Sergeants Club, '30; Clemson Rifle Team, '29, '30; "Y" Junior Council, '30; "Y" Senior Council, '31; Spartanburg County Club, '28, '29, '30, '31; Camp Clarke Clan, '29; Marksman, R. O. T. C., Fort McClellan, Ala.; Prize Junior Platoon, '30.

Ernest Eugene Leslie
ROCK HILL, S. C.
Agricultural Chemistry

Private; Private; Private; Private; York County Club, '28, '29, '30; Jailbirds Club, '29; R. O. T. C., Fort McClellan, Ala.

James Hughes Lewis
ESTHERWOOD, LA.
Electrical Engineering

Private; Corporal; Private; Second Lieutenant; A. I. E. E., '30, '31; R. O. T. C., Fort McClellan, Ala.; Junior Platoon, '30.

JOHN MARION LINEBERGER
GREENVILLE, S. C.
Architecture

Private; Corporal; Sergeant; Second Lieutenant; Freshman Tech Relay Team; Varsity Track Team, '29, '30, '31; Captain Varsity Track, '31; Cross-Country Team, '29; Captain R. O. T. C. Track Team, '30; Winner R. O. T. C. One Mile Championship; Holder State Inter-Collegiate One Mile Championship; All-Time Clemson One Mile Record; Southern Conference Track and Indoor Meets, '29, '31; Freshman Basket-ball; Block "C" Club; Minaret Club; Junior and Senior Dancing Clubs.

OLIN CARLISLE LEWIS
LORIS, S. C.
Agronomy

Private; Private; Private; Second Lieutenant; Horry County Club, '28, '29, '31, Secretary and Treasurer, '29, President, '31; Alpha Zeta, '30, '31; Kappa Alpha Sigma, '30, '31, Vice President, '31; Member Palmetto Literary Society, '31; R. O. T. C., Fort McClellan, Ala.

JOHN ALLAN LONG
SALUDA, S. C.
Architecture

Private; Private; Private; First Lieutenant; Minaret Club, '28, '29, '30, '31; Saluda County Club; Glee Club, '28, '29, '30; Senior Dancing Club; Art Editor, '31 TAPS; Associate Joke Editor "Tiger," '29; R. O. T. C., Fort McClellan, Ala.

EVANS LONG
ANDERSON, S. C.
Textile Industrial Education

Private; Corporal; Private; Private; Freshman Football, '27; Varsity Football, '28, '29, '30; Varsity Boxing, '29, '30; Textile Club, '28, '29; Jailbirds Club, '28, '29; Block "C" Club; R. O. T. C., Fort McClellan, Ala.; Palmetto Literary Society, '28, '29, '30; Greenwood County Club, '28, '29; Senior Privates Club; Senior Dancing Club.

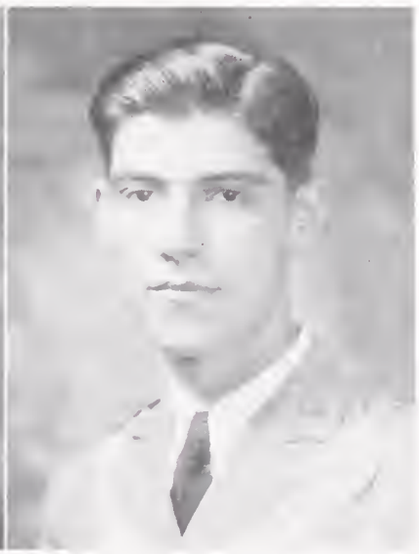

Mack Lee Long
SALUDA, S. C.
Electrical Engineering

Private; Corporal; Sergeant; Private; R. O. T. C., Fort McClellan, Ala.; Saluda County Club, '28, '29.

James Frazier Love
McCONNELLSVILLE, S. C.
Animal Husbandry

Private; Private; Private; Private; York County Club; R. O. T. C., Fort McClellan, Ala.

Samuel Tilden McDowell, Jr.
ROCK HILL, S. C.
Arts and Science

Private; Corporal; Sergeant; Captain; Secretary and Treasurer, Sophomore Dancing Club, '28, '29; Secretary Junior Dancing Club, '29, '30; Secretary and Treasurer, Senior Dancing Club, '30, '31; Company Boxing Team, '28, '29; Cheer Leader, '28, '29, '30, '31; R. O. T. C., Fort McClellan, Ala.; "G. F."; Sabre Club; Jailbirds Club, '28, '29.

Ralph Henry McGee
BELTON, S. C.
Dairy Husbandry

Private; Corporal; Private; Batallion Adjutant; First Lieutenant; Freshman and Sophomore Council; Secretary of Junior Council; President of Senior "Y" Council; Associate Circulation Manager of the "Tiger," '29, Circulation Manager of the "Tiger," '30; Tiger Brotherhood; Y. M. C. A. Cabinet; Dairy Club; Junior Prize Platoon.

Hugh McFaddin McLaurin
WEDGEFIELD, S. C.
Agronomy

Private; Corporal; First Sergeant; Captain, Regimental Staff; Tiger Brotherhood; Secretary of First Sergeants Club; Y. M. C. A. Cabinet; Freshman, Sophomore, Junior and Senior Y. M. C. A. Council; Sabre Club; President Sumter County Club; President Christian Endeavor, '29, '30, Fort McClellan; Kappa Alpha Sigma.

James Arthur McKerley
ELKO, S. C.
Mechanical Engineering

Private; Private; Sergeant; Senior Private; A. S. M. E.; Marksman, R. O. T. C., Fort McClellan, Ala.

John Mundy Mann
LAGRANGE, GA.
Civil Engineering

Private; Private; Sergeant; First Lieutenant; Tau Beta Pi; A. S. C. E., '30, '31; Freshman Football and Baseball; Jailbirds Club; Georgia Club, Secretary and Treasurer, '31; Camp Clarke Clan, '29; Member Keowee River Expeditionary Forces, '30, '31; R. O. T. C., Fort McClellan, Ala.

Howard Thomas Mahaffey
LANCASTER, S. C.
Textile Industrial Education

Private; Corporal; Drum Major; Battalion Adjutant; Lancaster County Club, '28, '29; Sabre Club; Senior Dancing Club; Right Guide of the Junior Prize Platoon; Phi Psi; Textile Society, '28, '29; Rifle Marksman, R. O. T. C., Fort McClellan, Ala.

William Jones Martin
GREENWOOD, S. C.
B.S. Agronomy

Private; Corporal; Sergeant; Captain; Kappa Alpha Sigma, '30, '31; Rifle Marksman, R. O. T. C., Fort McClellan, Ala.; Greenwood County Club; Freshman Football Squad, '27; Freshman Baseball Squad, '28; Alpha Zeta.

Marion Causey Mason
ESTILL, S. C.
Horticulture

Private; Private; Private; Private; Jailbirds, '28; Hampton County Club, '27, '28, '30, '31; Horticultural Society, '29, '30, '31.

Joe Peter Miley
BRUNSON, S. C.
Civil Engineering

Private; Corporal; Private; Second Lieutenant; Tiger Brotherhood; A. S. C. E.; Vice-President Hampton County Club, '31; Camp Clarke, '29; Member of Prize Junior Platoon; R. O. T. C., Fort McClellan, Ala.

Eskel Norton Miller
YORK, S. C.
Agronomy

Private; Corporal; Sergeant; Second Lieutenant; Junior Platoon; York County Club, '28, '29; Kappa Alpha Sigma; R. O. T. C., Fort McClellan, Ala.

Marion Frank Mitchell
BELTON, S. C.
Civil Engineering
Private; Private; Private; Private.

John Dalton Miller
JONESVILLE, S. C.
Agricultural Education
Private; Private; Private; Private; Union County Club, '26, '27; Company Football, '26; Battalion Football, '27; Jailbirds Club, '26; R. O. T. C., Fort McClellan, Ala.; Delta Alpha Mu.

Truman Stokes Mullikin
PENDLETON, S. C.
Agricultural Education
Private; Private; Private; Day Cadet.

Preston Miller Motes
MOUNTVILLE, S. C.
Agronomy
Private; Corporal; Sergeant; Captain; Kappa Phi; Alpha Zeta; Sabre Club; Kappa Alpha Sigma; Delta Rho Delta; Laurens County Club, '28, '29, Secretary and Treasurer, '30, President, '31; Sophomore, Junior, and Senior Dancing Clubs; Junior Platoon, '30; R. O. T. C., Fort McClellan, Ala.

Shala B. Munn
"Tony"
JEFFERSON, S. C.
Arts and Science

Private; Private; Sergeant; Private; Sophomore and Junior Dancing Clubs; Company Boxing, '29; Boxing Squad, '30, '31; R. O. T. C., Fort McClellan, Ala.

Thomas Watson Neely
ROCK HILL, S. C.
Entomology

Private; Private; Private; Second Lieutenant; York County Club, '28, '29; Entomology Club, '30, '31; Barracks Football, '30; Senior Y. M. C. A. Council, '31; R. O. T. C., Fort McClellan, Ala.

James Wilson Newman
CLEMSON COLLEGE, S. C.
Arts and Science

Private; Corporal; Color Sergeant; Colonel; Vice-President, Senior Class; Senior Disciplinary Council; Business Manager Taps, '31; Assistant Business Manager, "Chronicle," '29, '30; Commander Junior Drill Platoon; Captain Sabre Club; Block "C" Club, '29, '30, '31; Varsity Track, '29, '30; Tiger Brotherhood, '29, '30, '31; Sophomore, Junior and Senior Dancing Clubs; Commencement Marshal; Toastmaster Junior-Senior Banquet, '31; Calhoun Literary Society, Secretary, '30; R. O. T. C., Fort McClellan, Ala.; "Grey Friar."

Malcolm Chappelle O'Cain
ORANGEBURG, S. C.
Civil Engineering

Private; Private; Private; Private.

Ernest Edwin Padgett
SALUDA, S. C.
Zoology and Entomology
Private; Private; Sergeant; Second Lieutenant; Saluda County Club, '28, '29; Zoology and Entomology Seminar, '30, '31.

Ralph Stuart Owen
ORANGEBURG, S. C.
Entomology
Private; Corporal; Sergeant; Private.

Leroy Manning Parkman
SALUDA, S. C.
Engineering Industrial Education
Private; Private; Sergeant; First Lieutenant; Saluda County Club, '28, '29; R. O. T. C., Fort McClellan, Ala.; Junior Platoon, '30.

Robert Franklin Palmer
BRADLEY, S. C.
Agricultural Education
Private; Private; Sergeant; Private; "Tiger" Staff, '28, '29; Vice-President Alpha Sigma, '29; Charter Member Alpha Zeta; Censor, 29, '30; Chronicle, '30, '31; Charter Member Delta Alpha Mu, Secretary and Treasurer, '30, '31.

James Lee Patterson
ROCK HILL, S. C.
Electrical Engineering

Private; Private; Private; Private; Tau Beta Pi, '30, '31.

William Joel Patterson, Jr.
NINETY SIX, S. C.
Engineering Industrial Education

Private; Corporal; Private; Senior Private; Greenwood County Club; Senior Privates Club; R. O. T. C., Fort McClellan, Ala.; Rifle Marksman, Fort McClellan.

William Boyce Pearson
STROTHER, S. C.
Architecture

Private; Private; Private; Senior Private; Intramural Boxing, '27; Varsity Boxing, '29, '31; Palmetto Literary Society; Fairfield County Club; Minaret Club; Inter-Fraternity Council; R. O. T. C., Fort McClellan, Ala.; Rifle Marksman; Boxing Tournament (Silver Medal).

John Randolph Poag
ROCK HILL, S. C.
Textile Engineering

Private; Private; Sergeant; Private; R. O. T. C., Fort McClellan, Ala.; York County Club, '28, '29, '30, '31; Textile Club, '28, '29; Senior Privates Club; Phi Psi Fraternity.

Gerald Wilson Price
WALTERBORO, S. C.
Engineering Industrial Education

Private; Private; Private; Private; Freshman Football, '27; Sophomore, Junior and Senior Dancing Clubs; Colleton County Club, '28, '29; R. O. T. C., Fort McClellan, Ala.

Fred Beeks Pollard
GREENVILLE, S. C.
Textile Engineering

Private; Corporal; Battalion Sergeant-Major; First Lieutenant; Vice-President of Freshman Class; Greenville City Club; Palmetto Literary Society; Parliamentarian, '30; Sophomore and Senior Dancing Clubs; Textile Club; Prize Drill Platoon; Company Basket-ball; Varsity Track, '30, '31; R. O. T. C., Fort McClellan, Ala.; Delta Rho Delta; Alpha Chi Psi.

Claude Hunter Ragsdale, Jr.
BLAIRS, S. C.
B.S., Electrical Engineering

Private; Corporal; Sergeant; Senior Private; Senior Privates Club; Greenville City Club, '28; Fairfield County Club, '29; A. I. E. E., Dancing Club; R. O. T. C., Fort McClellan, Ala.

Graydon Joiner Pugh
PROSPERITY, S. C.
B.S., Engineering Education

Private; Corporal; Sergeant; First Lieutenant; Newberry County Club, '26, '28; Prize Junior Platoon; Jailbirds Club; R. O. T. C., Fort McClellan, Ala.; Iota Lambda Sigma.

Endel Lee Ramey
GREENVILLE, S. C.
Textile Engineering

Private; Private; Private; First Lieutenant; Greenville County Club; Rifle Marksman; "Rat" Football, Basket-ball, Baseball; Varsity Basket-ball, '29, '30; Varsity Baseball, '30, '31; Block "C" Club; 4th Corps Area Championship Baseball Team, '30; R. O. T. C., Fort McClellan, Ala.

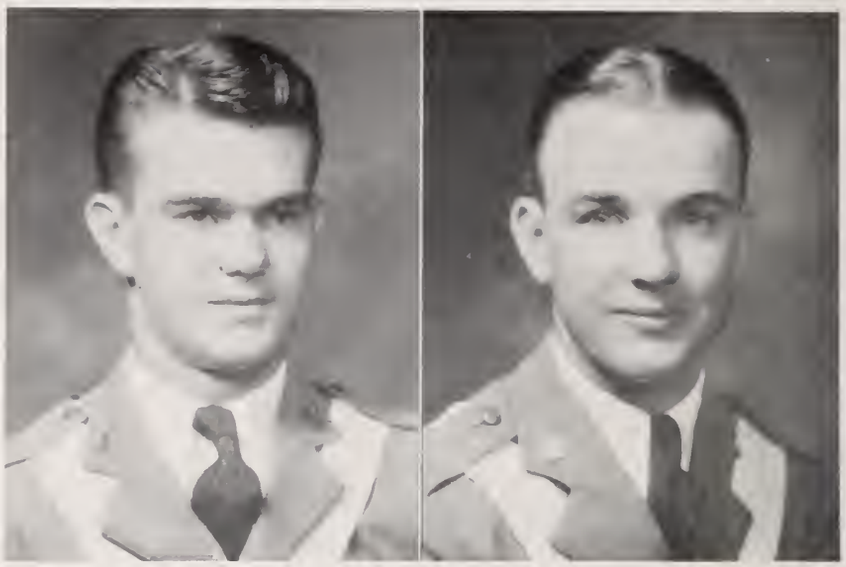

Cecil Vaughan Rentz
VARNVILLE, S. C.
B.S., Electrical Engineering

Private; Corporal; First Sergeant; First Lieutenant (Ex.); Tiger Brotherhood; Senior Council; A. I. E. E.; President Hampton County Club, '31; First Sergeants Club; "Tiger" Staff, '29, '30; R. O. T. C., Fort McClellan, Ala.; Y. M. C. A. Cabinet, '29, '30; Camp Baseball Team, '30; Tau Beta Pi, President.

William Henry Richardson
HARTWELL, GA.
Electrical Engineering

Private; Corporal; Sergeant; First Lieutenant; American Institute of Electrical Engineers; R. O. T. C., Fort McClellan, Ala.; Tau Beta Pi, Corresponding Secretary, '31.

Walter Ansel Ridgeway
JORDAN, S. C.
Animal Husbandry

Private; Private; Sergeant; Senior Private; Clarendon County Club, '28, '29; Dairy Club, '29; Palmetto Literary Society, '30; Animal Husbandry Club, '30, President, '31; Agricultural Education Club, '31; Danforth Foundation Fellowship, St. Louis, Mo., and American Youth Foundation Camp, Shelby, Mich., Summer, '30; Clemson's Eastern Inter-Collegiate Livestock Judging Team, '30; Senior Privates Club, '31.

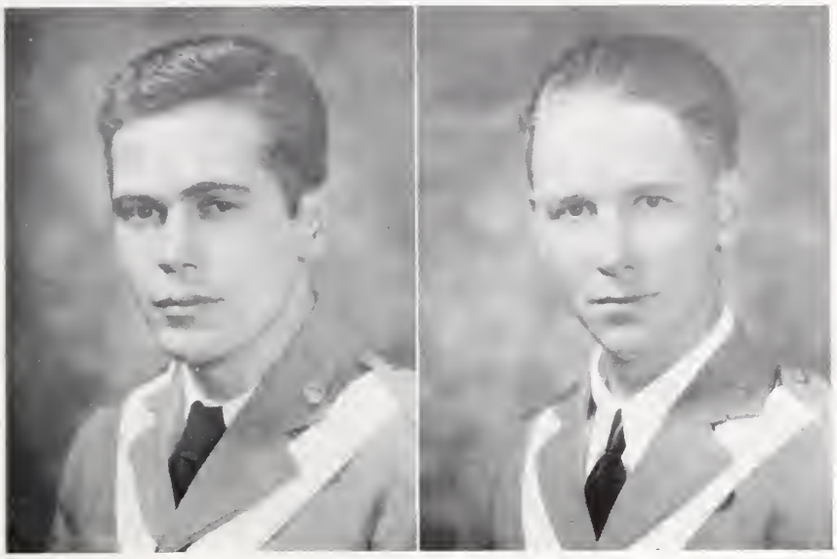

Henry Andrews Rippelmeyer
CHESTER, S. C.
Architecture

Private; Corporal; Private; Senior Private; Minaret Club; Junior Platoon, '30; "Tiger" Staff, '28, '29, Athletic Editor, '30, '31; Chester County Club; R. O. T. C., Fort McClellan, Ala.

Walter Roy Ridlehuber
GREENWOOD, S. C.
Agricultural Chemistry

Private; Corporal; Sergeant; Executive First Lieutenant; Sophomore, Junior and Senior Dancing Clubs; Greenwood County Club; Bohunk Football, '28, '29; Assistant Manager Football, '30, Freshman Manager, '31; Boxing Squad, '29; Kappa Phi, '28, '29, '30, President, '31; Member of Inter-Fraternity Council, '31.

Morgan Columbus Rochester
SALEM, S. C.
Agricultural Economics

Priviate; Private; Private; Private; Oconee County Club; Senior Privates Club; Calhoun Literary Society; Gamma Omicron Sigma, '30, President, '31.

Julius Ducworth Robertson
PENDLETON, S. C.
B.S., Chemistry

Private; Private; Private; Private; Senior Privates Club, '30, '31; Dramatics Club, '29, '30; Episcopal Club, '30, '31; Palmetto Literary Society, '29, '30; Second Place in Elimination for State Oratorical Contest, '30; Winner Trustee Medal, '30; Junior-Senior Decorating Committee, '30; Junior Platoon, '30; Member T. N. T. Baseball Team, Edgewood Arsenal, Md., '30; R. O. T. C., Edgewood Arsenal, Md.

Don Hampton Rogers
MULLINS, S. C.
Industrial Engineering Education

Private; Corporal; Sergeant; Private; "Rat" Football, '27; Scrub Football, '28, '29, '30; Calhoun Literary Society, President, '30; R. O. T. C., Fort McClellan, Ala.

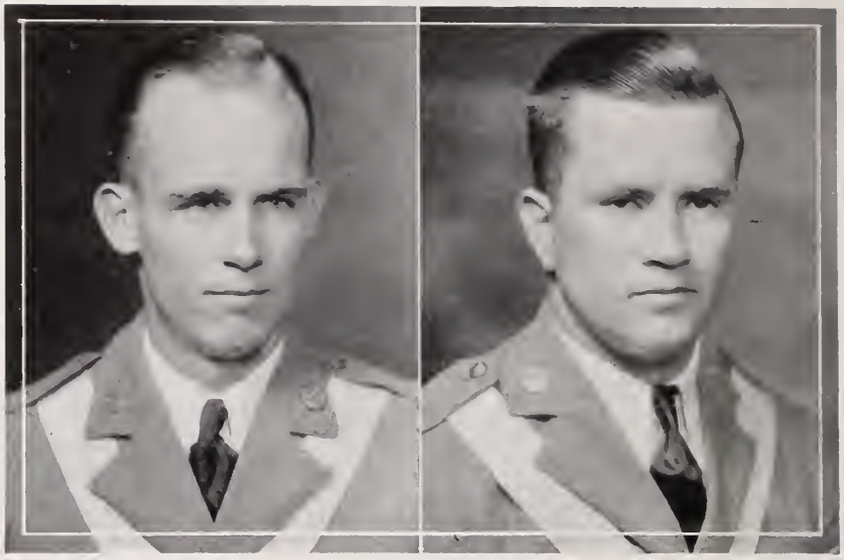

Edwin Page Rogers
MULLINS, S. C.
B.S., Agronomy

Day Cadet; Victim of Cupid's Dart; Marion County Club, '28, '29; R. O. T. C., Fort McClellan, Ala.; Kappa Alpha Sigma.

Lott Townsend Rogers
DILLON, S. C.
Electrical Engineering

Private; Private; Private; Private; Dillon County Club, '28, '29; Freshman Football, '27; Jailbirds Club, '29; A. I. E. E., '30, '31; Senior Privates Club; Rifle Marksman, R. O. T. C., Fort McClellan, Ala.

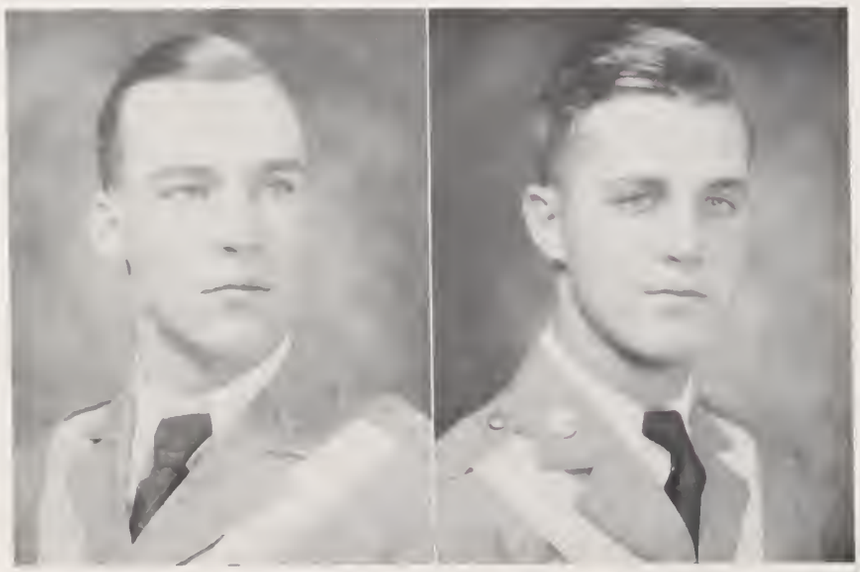

Bennett Smedes Rose
GREENVILLE, S. C.
Textile Engineering

Private; Corporal; Sergeant; Private; Kappa Phi; Phi Psi; Thalian Club, Vice-President, '31; Sophomore and Senior Dancing Clubs; Swimming Team, '29, '30, '31, Manager, '31; Rifle Team, '28, '29, Fort McClellan, Ala.; Camp Perry Rifle Team; Manager Clemson R. O. T. C. Swimming Team.

JOHN WENDELL SAMPLE
SALUDA, S. C.
Agronomy

Private; Corporal; Private; Senior Private; Senior Privates Club; Saluda County Club, '28, '29; R. O. T. C., Fort McClellan, Ala.; Kappa Alpha Sigma.

JOHN ORIAN ROWELL
"Jack"
MARION, S. C.
Entomology

Private; Corporal; Sergeant; First Lieutenant; Marion County Club, '28, '29, '30; Dramatics Club, '28, '29; Entomology Club, '29, '30, '31; Palmetto Literary Society, '29, '30, '31, President, First Term, '30; Cross Country Team, '30; Track Team, '30, '31; Alpha Zeta.

NEAL PAUL SEIGLER
STARR, S. C.
Agricultural Chemistry

Private; Private; Sergeant; Private; Boxing Team, '30; R. O. T. C., Fort McClellan, Ala.

CLAUDE AUGUSTUS SEAWRIGHT
ANDERSON, S. C.
Arts and Science

Private; Private; Private; Glee Club, '29, '30; Glee Club Quartet, Y. M. C. A. Gospel Team Quartet, '29, '30; Junior "Y" Council; Senior "Y" Council; Junior Platoon; Palmetto Literary Society; Senior Non; R. O. T. C.

Ernest P. Shlheen
CAMDEN, S. C.
Arts and Science

Private; Corporal; Sergeant; First Lieutenant, Executive Officer, Camp McClellan; Junior Platoon; Calhoun Literary Society, '28, '29, '30, '31, Treasurer, '28, '29, Vice-President, '30, President, '31; Associate Joke Editor, "Tiger," '29, '30, Joke Editor "Tiger," '30, '31; Assistant Baseball Manager, '28, '29, '30; Sophomore and Junior Dancing Club.

Walter Arthur Sheppard
GRANITEVILLE, S. C.
Engineering Industrial Education

Private; Private; Private; Private; Rifle Team, '31; Junior Platoon, '30; Archery Club; Senior Privates Club; Sharpshooter, R. O. T. C., Fort McClellan, Ala., '30.

Andrew William Shields
COLUMBIA, S. C.
Horticulture

Private; Corporal; First Sergeant; First Lieutenant (Ex. Officer); Alpha Chi Psi, '30, '31; Alpha Sigma, '29, '30; Junior Platoon, '29, '30; First Sergeants Club, '29, '30; Horticultural Society, '28, '29, '30, '31, Honor, '28, Secretary and Treasurer, '29, '30; Senior Dancing Club, '30, '31; Capital City Club, '27-'31, Secretary and Treasurer, '30, President, '30, '31; "Piggy" Club, '27, '28; Dramatics Club, '27, '28; Company Basket-ball Captain, '30; Freshman Football; R. O. T. C., Fort McClellan, Ala.; Charter Member Alpha Zeta.

Harold Clark Smith
KINARDS, S. C.
Engineering Industrial Education

Private; Corporal; Sergeant; Captain; Sabre Club; Newberry County Club, '28, '29, '30, '31; Prize Junior Platoon, '30; Archery Club, '30, '31; R. O. T. C., Fort McClellan, Ala.; Iota Lambda Sigma.

THOMAS EARLE SMITH
BETHUNE, S. C.
B.S., Agronomy

Private; Private; Sergeant; Private; Senior "Y" Council; Charter Member of S. C. Chapter of Alpha Zeta, Chancellor, '30, '31; Kappa Alpha Sigma; Alpha Zeta.

JOHN MARCUS SMITH
GREENVILLE, S. C.
Engineering Industrial Education

Private; Corporal; Private; Private; Guidon Bearer, '31; Freshman Baseball, '28; Track Team, '29, '30; Senior Privates Club; R. O. T. C., Fort McClellan, Ala.; Iota Lambda Sigma.

TILLMAN THOMAS SMOAK
ORANGEBURG, S. C.
B.S., Electrical Engineering

Private; Private; Private; Private; A. I. E. E.; Senior Dancing Club; Orangeburg County Club, '28, '29; Calhoun Literary Society, President, '31; Prize Junior Platoon; Block "C" Club; Vice President, Senior Privates Club; Manager, Varsity Baseball Team, '31; Manager Baseball Champs, 4th Corps Area, Fort McClellan, Ala., '30; R. O. T. C., Fort McClellan, Ala.; Junior-Senior Decorating Committee, '30.

CURTIS GILBERT SMOAK
CARDOVA, S. C.
B.S., Electrical Industrial Education

Private; Private; Private; Second Lieutenant; Orangeburg County Club, '27, '28, '29; A. I. E. E., '29, '30; Prize Junior Platoon; Baseball, 4th Corps Area, '30, Champs, Fort McClellan, Ala.; R. O. T. C., Fort McClellan, Ala.

Homer Jarrett Solomon
HARMS, TENN.
Civil Engineering

Private; Corporal; Sergeant; First Lieutenant; Freshman Football, '27; Varsity, '28, '29, '30; Freshman Basket-ball, '28, Varsity, '29, '30; Block "C" Club; Sophomore, Junior, and Senior Dancing Clubs, Vice-President Junior Dancing Club; Junior-Senior Decorating Committee; Assistant Business Manager Taps, '31; A. S. C. E., Camp Clarke; Marksman, R. O. T. C., Fort McClellan, Ala.

Dan Franklin Sowell
CAMDEN, S. C.
Agronomy

Private; Corporal; Sergeant; Captain, Regimental Staff; Sabre Club; Rifle Marksman, R. O. T. C., Fort McClellan, Ala., '29; Freshman Football, '27; Varsity, '28, '29, '30; Block "C" Club; Tiger Brotherhood, President, '31; Kappa Alpha Sigma, President, '31; "G. F."; Commencement Marshal, '30; Senior Disciplinary Council; Sophomore, Junior, and Senior "Y" Councils; Y. M. C. A. Cabinet; Vice-President, Y. M. C. A.; Alpha Zeta.

George McCalla Speed
IVA, S. C.
Arts and Science

Private; Private, Private; Emory University, '28.

Edwin Barry Spith, Jr.
AUGUSTA, GA.
Textile Engineering

Private; Private; Private; Private; Freshman Football, '28; Varsity Football Squad, '29, '30; Textile Society; Phi Psi; Sophomore, Junior Dancing Clubs; R. O. T. C., Fort McClellan, Ala., '30.

James Huskey Stevens
WOODRUFF, S. C.
Civil Engineering

Private; Private; Private; Second Lieutenant; Tau Beta Pi, Recording Secretary, '31; A. S. C. E., '29, '30, '31, First Term, Secretary-Treasurer, '31; Spartanburg County Club, '28, '29; "Tiger" Staff, '30, '31, Reporter, '30, Assignment Editor, '31; Senior Dancing Club; Camp Clarke Clan, '29; Keowee River Expedition, '30, '31; Rifle Marksman, R. O. T. C., Fort McClellan, Ala.

Ford Bridgers Stanton
FORK, S. C.
B.S., Agronomy

Private; Private; Private; Private; Dillon County Club, '27, '28, '29, Vice-President, '29; Jailbirds Club, '28, '29, '30; R. O. T. C., Fort McClellan, Ala.; Kappa Alpha Sigma.

Chris Suber, Jr.
ANDERSON, S. C.
Textile Weaving and Designing

Private; Corporal; Sergeant; First Lieutenant; Phi Psi Fraternity; Anderson County Club, '28, 29; Textile Society, '28, '29; Band, '28, '29, '30, '31; R. O. T. C., Fort McClellan, Ala.

Constantine Bailey Stevens
MARTIN'S POINT, S. C.
Electrical Engineering

Private; Private; Private; Senior Private; Charleston County Club; A. I. E. E.; R. O. T. C., Fort McClellan, Ala.; Senior Privates Club, '31.

Leonard Dorian Swearingen
TRENTON, S. C.
Textile Engineering

Private; Corporal; Color Sergeant; Captain, Regimental Staff; First Lieutenant, Sabre Club; Secretary-Treasurer, Junior Class; Junior-Senior Decorating Committee; Commencement Marshal; Military Editor Taps, '31; Chairman Cadet Disciplinary Council; President, Senior Class, '31; "Grey Friar;" R. O. T. C., Fort McClellan, Ala.; Phi Psi.

Charles Lake Taggart
GREENWOOD, S. C.
Textile Industrial Education

Private; Corporal; First Sergeant; Captain; R. O. T. C., Fort McClellan, Ala.; Greenwood County Club, '28, '29, '30, '31, President Greenwood County Club, '31; Tiger Brotherhood, '29, '30, '31; Vice-President, '31; Phi Psi Fraternity, '30, '31; Dancing Club, '29, '30, '31; President Senior Dancing Club; Vice-President First Sergeants Club, '30; Clubs and Classes Editor, '31 Taps; Kappa Phi, '30, '31; Sabre Club; Delta Rho Delta; Iota Lambda Sigma.

William Harrison Tarrant
GREENWOOD, S. C.
Textile Industrial Education

Private; Private; Private; Private; Candidate Football, '28, '29; Baseball, '28, '29, '30; Greenwood County Club, '28, '29, '30, '31; Senior Dancing Club; Boxing Team, '31; Member Prize Platoon, '30.

Edward Henry Townsend
MARTIN'S POINT, S. C.
Horticulture

Private; Private; Private; Senior Private; Charleston County Club, '26, '27, Secretary and Treasurer, '28, '29; Horticulture Society, '29, '30, '31.

Thomas Tatum Traywick
COPE, S. C.
Agriculture, Animal Husbandry
A.B., Wofford College, '29; Attended University of Georgia, '29, '30; Alpha Tau Omega.

George Elliott Townsend
ANDERSON, S. C.
B.S., Chemistry
Private; Private; Private; Private; President of Anderson County Club, '30; Senior Privates Club, '30, '31; Dancing Club.

Joseph Shelor Walker
WALHALLA, S. C.
Electrical Engineering
Private; Private; Private; Private; A. I. E. E.; R. O. T. C.; Tau Beta Pi.

Joe Vance
OWINGS, S. C.
Electrical Engineering
Private; Private; Private; Second Lieutenant; A. I. E. E., Freshman Relays, '28; Varsity Track, '29, '30, '31; R. O. T. C., Fort McClellan, Ala.; Laurens County Club; Prize Drill Platoon.

NAT ERSKINE WATSON
BRADLEY, S. C.
Agricultural Economics

Private; Corporal; First Sergeant; Executive First Lieutenant; President Sophomore Class; Historian Junior Class, Secretary-Treasurer Class; Photo Editor, TAPS, '31; Freshman Baseball, '28; Varsity Baseball, '29, '30, '31, Captain, '31; Block "C" Club, '29, '30, '31; Alpha Sigma, '29; Charter Member Alpha Zeta, '30, '31, Scribe, '31; Commencement Marshal, '30; Junior Ring Committee; Decorating Committee, Junior-Senior Banquet, '30; First Sergeants Club, '30; Sophomore, Junior and Senior Dancing Clubs; Junior and Senior Y. M. C. A. Councils; Senior Disciplinary Council; Gamma Omicron Sigma, Secretary-Treasurer, '30; Student Representative at Camp (Fort McClellan); Captain Championship Baseball Team; R. O. T. C., Fort McClellan; "Grey Friar."

WILLIAM THOMAS WATSON
LAURENS, S. C.
Electrical Engineering

Private; Private; Private; Second Lieutenant; A. I. E. E., '30, '31; Senior Dancing Club; Junior Platoon, '30; R. O. T. C., Fort McClellan; Laurens County Club, '25, '26, '30, '31.

JOHN GORDON WATTS
BETHUNE, S. C.
Entomology

Private; Corporal; Sergeant; First Lieutenant; Palmetto Literary Society, '28, '29; Glee Club, '29, '30; R. O. T. C., Fort McClellan, Ala., '30; Junior Prize Drill Platoon, '30.

AVERY A. WEBB
AIKEN, S. C.
Horticulture

Private; Private; Sergeant; First Lieutenant; Y. M. C. A. Council, '29, '30, '31; Palmetto Literary Society, '28-'31, Chaplain, '30; B. Y. P. U., Corresponding Secretary, '29, Group Captain, '30, Chorister, '31; Horticulture Club; County Club, '29, '30, '31; Baptist Choir, '28-'31; President Sunday School Class, '30, '31; Drum and Bugle Corps, "Windjammers," '28-'31.

Howard William Whitlock
CHESTER, S. C.
Architecture
Private; Private; Private; Private.

Elijah Brockenborough White
LEESBURG, VA.
Arts and Science
Private; Sergeant; First Lieutenant; Palmetto Literary Society; Stray Greek Society; Senior Dancing Club; "Tiger" Staff, '29, '30; Sigma Phi Epsilon Fraternity; Delta Rho Delta; R. O. T. C., Fort McClellan, Ala.

Joseph Walter Williams
DACUSVILLE, S. C.
Civil Engineering
Private; Private; Private; Second Lieutenant; A. S. C. E., '30, '31; Pickens County Club, '28, '29, '31.; R. O. T. C., Fort McClellan, Ala.

Forrest Brooks Whittington
LORIS, S. C.
Entomology
Private; Private; Private; Private; Entomology Club; Horry County Club, '28, '29, '31, Vice-President, '31; Senior Privates Club, '31; R. O. T. C.

Vernon Calhoun Wilson
NEWBERRY, S. C.
Engineering Industrial Education

Private; Private; Private; Senior Private; Newberry County Club, '28, '29, '31; Senior Privates Club; Rifle Marksman, R. O. T. C., Fort McClellan, Ala.

John Elbert Wolfe
ROWESVILLE, S. C.
Horticulture

Private; Private; Private; Private; Orangeburg County Club, '28, '29; Jailbirds Club, '27, '28, '29; Horticultural Society, '29, '30, '31; R. O. T. C., Fort McClellan, Ala.; Senior Privates Club.

Louis Michael Wolfe
ALLENDALE, S. C.
Architecture

Private; Private; Sergeant; Captain; Band; Minaret Club; Sophomore Dancing Club; Concert Band, '28, '29, '30, '31; Student Director, '31; Glee Club, '28, '29, '30; Jungaleer Orchestra; Battalion Football, '30, '31; Allendale County Club, '28, '29, '30, '31; Assistant Manager Track Team, '30, Manager, '31; Block "C" Club; Director Martial Music; R. O. T. C., Fort McClellan, Ala.

Jesse Richardson Wood
WARI SHOALS, S. C.
Agricultural Education

Private; Private; Private; Second Lieutenant; Laurens County Club, '28, '29, '30; Palmetto Literary Society, '30, '31, Vice-President, Second Term; Delta Alpha Mu, '30, '31; Alpha Zeta.

Carl Grady Zimmerman
WOODRUFF, S. C.
B.S. Agricultural Education

Private; Private; Private; Senior Private; Spartanburg County Club, '27, '28, '29, '30; Senior Privates Club; Dairy Club, '27; Agricultural Education Club, '31; Alpha Zeta; R. O. T. C., Fort McClellan, Ala.

Junior Class Officers

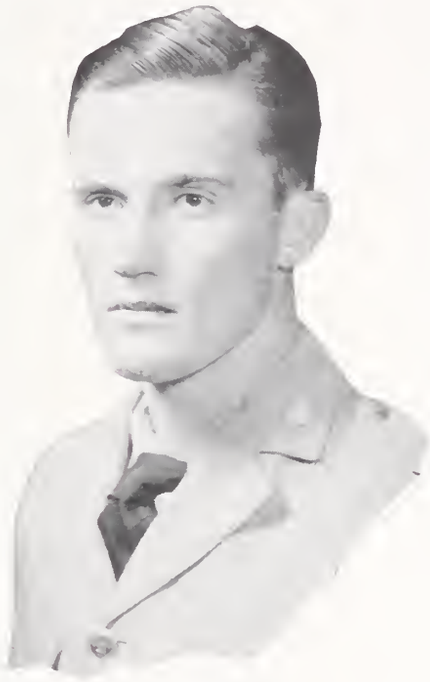

A. D. Fordham
President

T. L. Shippey
Vice-President

L. C. Harvin
Secretary and Treasurer

G. H. Brigman
Historian

Junior Class

Abell, R. W.

Barnwell, J. G.

Adair, J. R.

Barre, C. B.

Adams, O. A.

Becham, H. J.

Alford, J. C.

Bennett, O. L.

Allen, J. R.

Bethea, V. L.

Allgood, B. A.

Black, E. O.

Armstrong, E. S.

Black, L. C.

Bagwell, L. E.

Blackwell, D. S.

Baker, J. E.

Booth, P. M.

Ballew, H. M.

Boroughs, P. C.

Junior Class

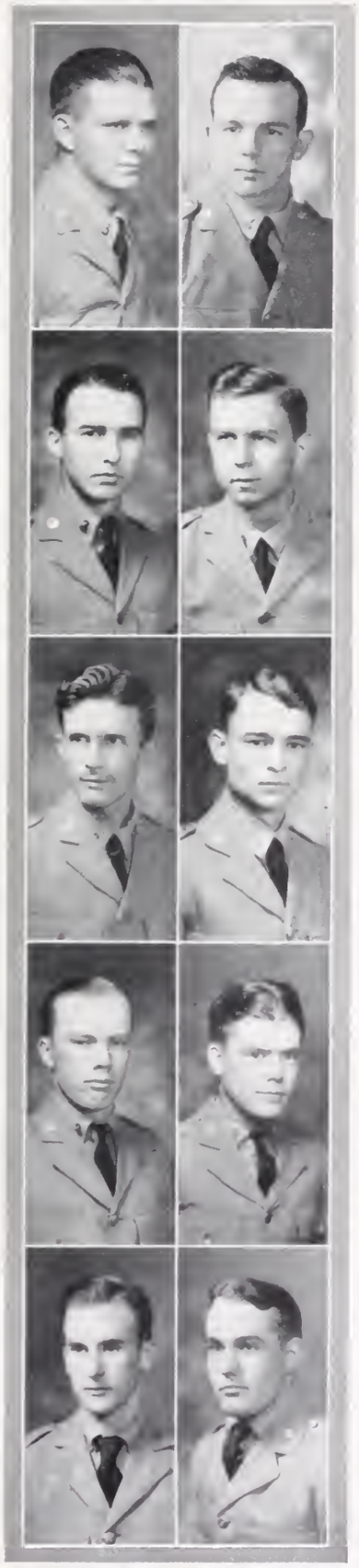

Bowen, E. H.

Bowen, R. L.

Bowen, W. C.

Brigman, T. E.

Brigman, G. H.

Brown, A. E.

Brown, W. A.

Byrd, B. W.

Byrd, W. A.

Blackman, S. M.

Calhoun, P. N.

Cannon, H. F.

Carter, C. W.

Carter, L. J.

Carter, W. J.

Cathcart, J. M.

Caughman, J. S.

Causey, R. F.

Chalmers, T. C.

Childress, L. E.

Junior Class

Clark, H. M.

Crews, J. F.

Clarkson, C. A.

Crouch, R. H.

Clerc, G. E.

Crutchfield, G. F.

Cloaninger, B. D.

Culp, D. M.

Clyde, T. J.

Cuttino, T. E.

Cochran, F. D.

Dargan, J. P.

Coggins, A. B.

Davenport, P. J.

Connelly, H. P.

Davis, C. A.

Corley, F. W.

Davis, J. M.

Cox, D. M.

Deadwyler, G. B.

Junior Class

Dean, J. H.

Farish, C. A.

Delk, L.

Fisher, A. G.

DeMers, C. J.

Fogle, H. W.

DePass, W. B.

Fordham, A. D.

Dove, J. C.

Forrest, B. H.

Drennon, L. W.

Foster, L. W.

Duncan, W.

Fridy, W. W.

Dunlap, W. M.

Geraty, J. R.

Durst, J. K.

Gibson, H. H.

Ellis, W. K.

Goodwin, H. P.

Junior Class

Gramling, O. S.

Harrell, D. C.

Graves, J. H.

Harvin, L. C.

Green, C. G.

Hill, F.

Green, O. H.

Hill, H. G.

Gresham, M. L.

Hogarth, C. P.

Griffin, H. D.

Holstein, R. H.

Gunter, R. E.

Horton, S. F.

Haile, F. L.

Howze, W. K.

Hall, M. L.

Howle, E. S.

Halsey, M. B.

Howard, A. D.

Junior Class

Huff, J. C.

Johnstone, F. E.

Hughes, R. H.

Jones, C. M.

Hughston, P. D.

Jones, G. C.

Hunt, T. C.

Jones, R. A.

Hutchison, W.

Jones, R. M.

Hyde, S.

Jordan, W. K.

Ingalls, W. B.

Kay, W. P.

Jackson, A. E.

Kearse, H. H.

Jeter, D. G.

Kelly, E. R.

Johnstone, A. M.

Kennemur, D. H.

Junior Class

Kent, A. P.

Leister, D. M.

Kinghorn, J. A.

Leonard, E. O.

Kinghorn, J. B.

Lipscomb, W. E.

Kneece, H. E.

Littlejohn, B. R.

LaBruce, L. P.

Littlejohn, J. P.

LaGrone, J. W.

Littlejohn, T. F.

Latimer, W. M.

Livingston, T. F.

Lawrence, B. R.

Loyd, O. W.

Lee, G. W.

Lofton, S. J.

Lee, O. A.

Long, M. C.

Junior Class

Long, V. A.

McNinch, J. B.

Lowry, S. E.

Maddox, E. R.

McAllister, J. M.

Martin, B. F.

McCalla, J. W.

Martin, F. D.

McDaniel, H. D.

Martin, J. E.

McDaniel, O. H.

Martin, W. B.

McKellar, T. P.

Mayfield, L. H.

McLaurin, J. N.

Mays, A. R.

McLeod, J. A.

Miller, G. F.

McMeekin, M. P.

Mills, J. A.

Junior Class

Michell, L. M.

Norris, P. T.

Montgomery, H. S.

Norton, D. B.

Moody, R. E.

Oates, R. M.

Moon, D. S.

Padgett, G. D.

Moore, J. S.

Parker, E. C.

Murphree, J. H.

Parkins, R. A.

Murphry, S. A.

Patterson, E. R.

Murray, J. G.

Pickens, B. R.

Neely, W. G.

Pritcher, O. E.

Neely, W. J.

Pursley, W. E.

Junior Class

Rambo, B. P.

Saylors, J. H.

Reynolds, F. B.

Senn, F. O.

Rhinehardt, J. B.

Settle, H. G.

Robinson, R. J.

Setzler, F. M.

Rochester, S. B.

Shedd, O. C.

Rogers, P. L.

Shippey, T. L.

Ross, C. W.

Sloan, H. M.

Sander, W. A.

Smith, J. F.

Sartor, T. B.

Smith, J. K.

Satcher, J. A.

Smith, J. M.

Junior Class

Smith, M. M.

Thames, W. M.

Smith, O. R.

Thompson, W. A.

Smith, R. P.

Turner, J. M.

Smith, W. R.

Verner, S. L.

Smoak, J. J.

Walker, J. B.

Snowden, B. E. B.

Wallenburg, W. G.

Stoudemire, D. O.

Watson, J. H.

Suber, T. W.

Watson, S. D.

Talbert, J. W.

Webb, J. E.

Teague, A. S.

Wertz, J. R.

Junior Class

Weston, J. A.

Wofford, W. L.

White, M. T.

Woodson, H. C.

Whitlaw, N. O.

Wright, J. K.

Whitmire, H. C.

Wyant, H. L.

Wilburn, C. T. S.

Wylie, C. C.

Williams, E. A.

Yougue, P. G.

Willis, T. J.

Young, J. E.

Sophomore Class

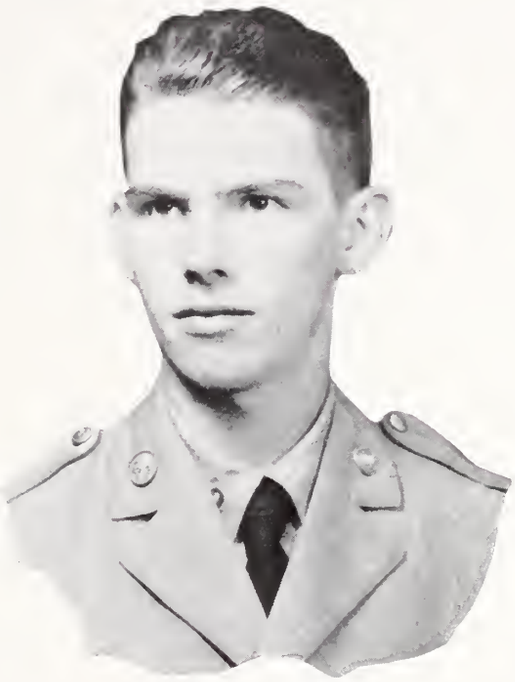

C. F. Earnhardt
President

N. B. Glenn
Vice-President

T. O. Bowen
Secretary and Treasurer

W. H. Trammell
Historian

Abrams, C.

Abrams, E. C.

Ackerman, W. E.

Adams, C. W.

Adams, E. J.

Adams, W. C.

Anderson, G. R.

Arrington, C. A.

Arrington, W. S.

Ashmore, W. G.

Arguello, R.

Babb, W. C.

Baer, C. L. H.

Bagnal, J. G.

Bailey, R. W.

Bailey, T. M.

Ballentine, J. M.

Ballentine, L. W.

Bane, P. W.

Bannister, C. L.

Barbare, L. J.

Bearden, F. E.

Beckham, H. B.

Bellamy, R. W.

Bethea, H. M.

Bickley, V. L.

Bigger, E. W.

Bishop, J. K.

Bobb, M. L.

Boggs, H. Q.

Bouknight, M. A.

Bowen, T. O.

Bowles, W. A.

Broadway, G. L.

Brown, C. S.

Burns, C. F.

Byrd, C. F.

Byrd, H. L.

Caldwell, W. K.

Calhoun, A. M.

Campbell, W. G.

Castillo, R. E.

Cave, P. H.

Chacherl, L. E.

Chapman, J. E.

Chapman, V. G.

Chappell, P. B.

Chastain, P. G.

Cheatham, C. H.

Chipley, W. C.

Clarkson, R. J.

Clifton, F. T.

Coggins, V. R.

Coleman, J. R.

Colvin, H. O.

Compton, J. B.

Constan, G. N.

Cooper, F. R.

Cranford, M. R.

Crook, E. J.

Crow, E. E.

Culp, W. R.

Cureton, J. L.

Dantzler, W. B.

Dargan, H. G.

Dawsey, C. B.

Deason, S. K.

Decker, J. B.

Dickson, W. W.

Dominick, C. B.

Dunn, W. E.

DuRant, W. E.

Earnhardt, C. F.

Edwards, R. C.

Ellerbe, C. M.

Ellerbe, S. E.

Elliot, J. B.

Ezell, W. W.

Ferguson, H. M.

Flagg, N. B.

Floyd, C.

Fogle, G. E.

Forb, N. B.

Foster, J. L. O.

Frey, G. N.

Fulmer, J. L.

Gaines, L. C.

Golphin, S. P.

Garrison, O. B.

Gaston, W. L.

Gilreath, H. J.

Gilreath, R. L.

Gist, W. H.

Glenn, N. B.

Glymph, L. M.

Gore, W. E.

Greene, W. P.

Greer, L. E.

Guy, R. C.

Hail, J.

Hambright, F. R.

Hamilton, A. R.

Hamilton, T.

Hane, J. K.

Harrelson, R.

Heinemann, J. C.

Herbert, J. T.

Hewitt, T. H.

Hicks, H. B.

Hoyt, L. R.

Hopkins, C. D.

Huckabee, M. L.

Hunt, J. B.

Hill, H. C.

Hoffer, C. B.

Hollingsworth, E. W.

Holman, R. E.

Hoover, H. O.

Hunter, W. P.

Hutchison, E. M.

Jackson, F. C.

Jefferies, J. E.

Jett, L. E.

Jordan, W. H.

Joye, J. D.

Karelitz, M. H.

Keller, W. B.

Kinard, D. T.

Kinsler, M. E.

Kittles, W. H.

Kizer, W. P.

Lambert, J. M.

Lanford, J. L.

Latham, E. E.

Lawlor, W. K.

Lawton, E. G.

Lawton, F. A.

Layton, C. V.

Lee, D. D.

Lightsey, E. O.

Lupo, L. W.

Lynch, C. W.

Lynch, F. L.

Lynn, J. C.

McAlister, H. J.

McCall, A. E.

McCoy, F. G.

McCravy, W. L.

McCreight, D. W.

McGee, W. H.

McGrew, G. E.

McKenzie, G. S.

McKibben, H. A.

McLaurin, C. L.

McLees, W. H.

McMeekin, J. G.

McSwain, G. R.

MacMillan, W. R.

Major, E. M.

Martin, B. C.

Martin, F. H.

Martin, H. B.

Medlin, W. H.

Mikell, W. H.

Miller, J. W.

Miller, M. G.

Mitchell, J. H.

Montgomery, L. K.

Monts, W. L.

Moore, A. T.

Moore, E. C.

Moore, T. B.

Moore, J. L.

Morris, E. L.

Morris, R. H.

Mosley, V.

Moss, J. R.

Murph, W. S.

Murphy, T. F.

Myers, T. R.

Nalley, C. D.

Nance, J. H.

Nash, J. R.

Nathans, J. N.

Nesbitt, S. L.

Neuffer, C. H.

Newman, J. B.

Owens, M. B.

Owings, H. R.

Padgett, W. H.

Padgett, W. N.

Parker, I. S.

Parrott, P. M.

Patrick, J. C.

Paulling, J. N.

Phillips, J. R.

Phillips, C. R.

Pinckney, B. D.

Poag, J. C.

Prickett, F. L.

Ready, E. L.

Reeves, W. A.

Reid, W. L.

Richey, R. M.

Rivers, I. N.

Rivers, W. H.

Robinson, D. H.

Robinson, J. L.

Rogers, B. D.

Rogers, H. L.

Rogers, P. G.

Rollins, A. P.

Royall, E. M.

Sally, R. J.

Schachte, W. L.

Scott, J. D.

Sease, E. C.

Sease, G. A.

Seawright, C. A.

Shaw, A. E.

Simpson, C. F.

Simpson, P. C.

Sinclair, B. B.

Singleton, W. G.

Sloan, A. L.

Sloan, E. M.

Smith, G. M.

Smoak, J. R.

Smyth, L. P.

Solomons, W. S.

Sparks, F. L.

Spincer, W. H.

Stanton, W. F.

Stephenson, R. D.

Stewart, W.

Storen, L. E.

Stover, E. M.

Strom, L. D.

Sutherland, M. H.

Talbert, T. B.

Talley, J. F.

Thackston, R. K.

Thompson, F. A.

Thompson, J. W.

Toth, G.

Towles, D. Q.

Trammell, W. H.

Tribble, W. F.

Turner, H. F.

Turner, J.

Twitty, W. B.

Vance, W. W.

Vaughn, B. M.

Voigt, R. J.

Wait, J. R.

Walker, C. P.

Walker, L. L.

Walters, J. V.

Ward, J. J.

Watson, T. M.

Wattley, P. A.

Webb, H. J.

Werts, A. P.

West, J. R.

Wheeler, H. M.

Whetstone, G. V.

Wiggins, L. E.

Williams, W. R.

Williamson, J. C.

Willimon, E. P.

Willis, E. B.

Wood, W. E.

Wood, W. D.

Wray, J. B.

Young, D. A.

Zuvich, T. J.

Freshman Class

R. C. Cooper
President

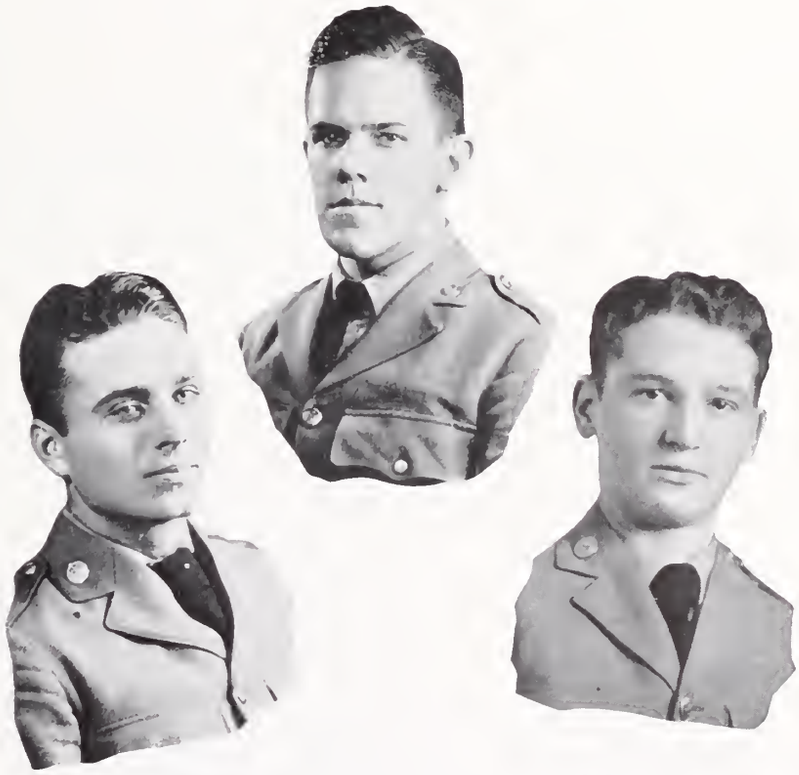

N. Y. Johnson
Secretary and Treasurer

F. E. Able
Vice-President

J. Lawrence
Historian

Freshman Class

Abell, F. E.
Abrams, M. S.
Adair, S. W.
Adams, L. M.
Albright, H. T.
Allxander, W.
Alexander, C. B.
All, R. A.
Allan, E. L.
Allan, R. H.
Allen, P. W.
Alston, C. S.
Anderson, E. B.
Anderson, J. E.
Anderson, P. B.
Anderson, T. W.
Arant, J. A.
Arnold, H. W.
Atkinson, D. H.
Avingle, J. J.
Bailey, R. P.
Bailey, W. J.
Baldwin, W. R.
Barber, W. B.
Barnes, D. A.
Barnes, H. R.
Barnett, G. M.
Barnlett, T. M.
Barney, J. N.
Barnwell, J. B.
Barr, E. L.
Barron, T. L.
Barron, W. W.
Barron, Z. P.
Basha, G.
Baskin, N. F.
Beaudrot, C. L.
Bell, J. U.
Bennett, J.
Berelowitz, B. R.
Berry, P. M.
Berry, T. R.
Best, B. W.
Bickley, L. C.
Bigger, T. C.
Bissett, T. J.
Blackmon, C. B.
Blackwell, J. E.
Blakely, R. W.
Blanton, A. J.
Blitch, M. S. J.
Blocker, F. A.
Boggs, H. B.
Bone, H. G.
Bowen, W. W.
Bowie, D. T.
Brandon, J. W.
Brannon, C. C.
Bridge, M. P.
Britt, J. B.
Bryan, H. G.
Bryan, H. L.
Bryan, W. Z.
Bryan, E. E.
Burns, R. C.
Burns, W. C.
Burton, W. J.
Busbee, T. T.
Cambell, J. A.
Cannon, A. F.
Carey, H. A.
Carey, J. C.
Carter, G. M.
Carter, Walter R.
Carter, William R.
Casey, J. O.
Cato, J. P.
Caughman, D. H.
Causey, E. M.
Chapman, C. E.
Chavous, C. C.
Cheatham, W. E.
Cheatham, W. L.
Christopher, P. R.
Clark, F. J.
Clark, J. W.
Clayton, C. N.
Clement, J. M.
Cloy, R. E.
Cobb, W. C.
Cochran, J. H.
Coe, E. G.
Cole, M. H.
Coleman, J. D.
Coleman, J. K.
Coleman, W. D.
Coleman, W. W.
Collier, T. W.
Collins, C. J.
Cooper, R. C.
Copeland, F. P.
Copeland, J. E.
Cornu, T. P.
Courtney, P. L.
Cousar, H. N.
Cousar, T. A.
Cowherd, C. P.
Cox, J. J.
Crawford, H. G.
Crenshaw, H. L.
Crosson, L. H.
Crout, A. R.
Crum, W. D.
Crutchfield, W. G.
Cudd, A. D.
Cudd, B. L.
Culley, F. B.
Cummings, C. E.
Curry, J. A.
Dabney, C. E.
Dargan, W. E.
Davis, R. L.
Davis, W. G.
Day, J. B.
Densler, C. M.
Derrick, W. E.
De Witt, W. C.
Dickson, A. A.
Dill, P. V. B.
Dobey, J. N.
Dobson, L. A.
Doeson, L. M.
Dorn, P. C.
Dozier, W. C.
Du Bose, T. S.
Dunbar, C. L.
Duncan, F. Y.
Duncan, W. T.
Dunlap, M. B.
Easterling, D. L.
Eaton, R. B.
Edwards, F. W.
Ellis, J. R.
Elmer, W. W.
Elmore, G. T.
Evans, C. M.
Evans, J. D.
Ewing, J. E.
Faile, K. L.
Fellows, L. C.
Ferguson, J. A.
Fleming, L. B.
Floyd, D. B.
Folk, W.
Folsom, W. H.
Foster, M. A.
Fowler, A. C.
Franklin, B.
Frazier, H. L.
Freeman, J.
Freeman, V.
French, R.
Fuller, H. H.
Gable, J. D.

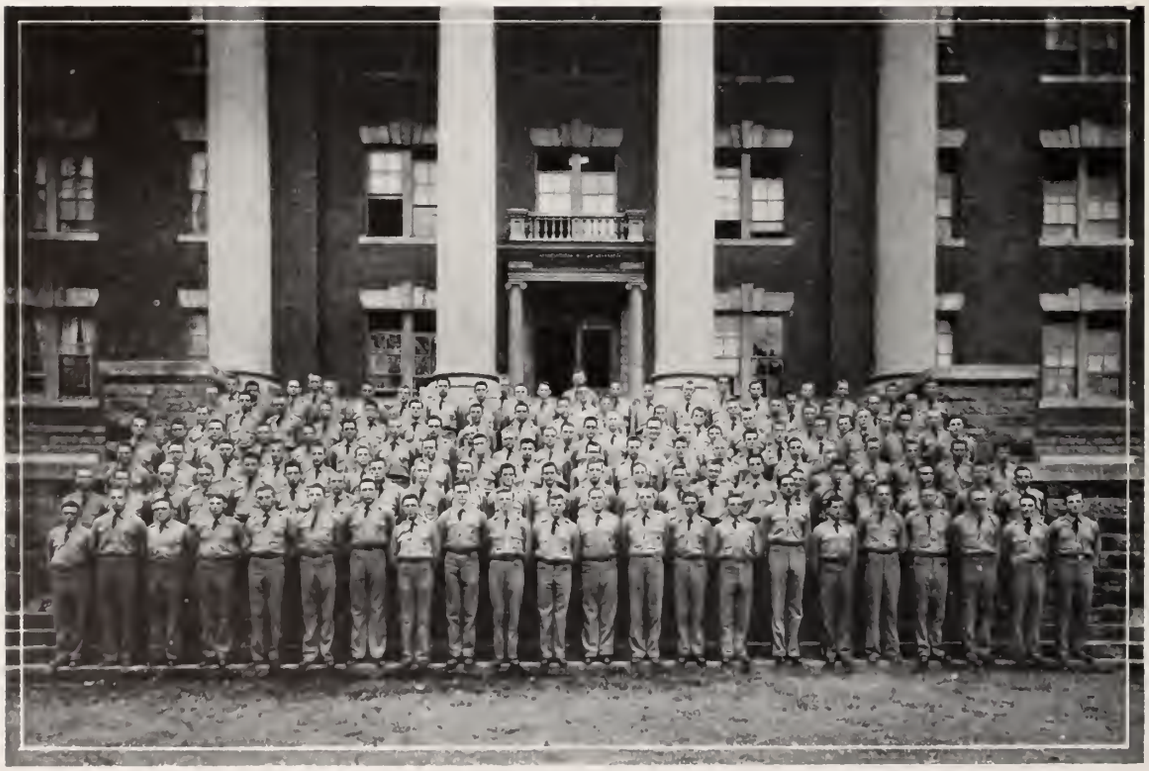

Freshman Class

Gaddy, W. L.
Galoway, H. F.
Gandy, E. D.
Garber, M. I.
Gassaway, J. E.
Geer, J. S.
Gettys, W. A.
Gibbs, J. G.
Gibert, J. B.
Gibson, B. D.
Gilbert, F. J.
Gilmer, E. D.
Gladden, E. T.
Goddard, E. C.
Goodale, D. G.
Goodman, W. P.
Goodson, J. W.
Gramling, B. E.
Gray, F. M.
Green, F. E.
Green, F. L.
Greene, R. J.
Greene, William P.
Gresham, E. W.
Grey, R. C.
Grey, N. N.
Grieeis, D. P.
Grimball, P. C.
Griner, J. F.
Guill, J. E.
Guthrie, G. P.
Hagen, J. W.
Haigler, H. D.
Hamer, M. J.
Hamilton, C. P.
Hammond, F. H.
Hankinson, J. E.
Hanna, W. J.
Harllee, H. T.
Harman, G. L.
Harris, C. F.
Hartley, L. L.
Harvin, L. H.
Harverley, J. C.
Haselden, B. F.
Hawkins, H. J.
Henley, C. M.
Henley, J. W.
Herndon, J. R.
Heron, H. H.
Hill, D. M.
Hills, G. W.
Hindman, R. E.
Hinton, C. N.
Holder, W. S.
Holland, R. B.
Hope, J. K.
Hope, T. G.
Hough, F. N.
Howard, E. G.
Howell, E. L.
Howle, W. M.
Howze, J. C.
Hughes, J. H.
Hunt, H. A.
Hunter, J. E.
Hunter, W. H.
Huskey, O. R.
Hutcheson, J. R.
Hutcheson, W. B.
Hux, C. E.
Iler, F. R.
Jackson, F. J.
Jackson, J. K.
Jackson, T. H.
Jacobs, L. T.
Jacobs, W. L.
James, J. F.
Jenkins, R. F.
Jennings, J. W.
Johnson, G. T.
Johnson, N. Y.
Jones, H. B.
Jones, J. E.
Kilpatrick, J. B.
King, E. H.
Kirkpatrick, D. A.
Kluttz, W. B.
Knight, F. A.
Knight, S. B.
Knigoff, M.
Kohn, D.
Koon, A. W.
Lacey, C. E.
Lancaster, J. A.
Laney, S. L.
Langford, F. T.
Langley, A. A.
Langston, E. P.
Lanham, H. M.
Latham, B. M.
Latimer, P. H.
Lawrence, J.
Lazenby, W. C.
Lee, J. D.
Le Master, G. W.
Leverette, W. L.
Lide, T. N.
Lindler, W.
Lingle, B. C.
Lingle, W. A.
Long, H. L.
Lowry, P. A.
Lupo, W. E.
Lyles, W. G.
Lynam, E. H.
Lynes, O. B.
Lynn, W. G.
Lytle, C. A.
McCarter, J. W.
McCiver, E. R.
McCollough, E. F.
McCown, C.
McCown, J. J.
McCully, J. C.
McDonald, H. L.
McElveen, J. H.
McGowan, C. C.
McKain, L. N.
McKinney, J. T.
McLaurin, J. W.
McMeekin, T. G.
McMillin, C. C.
McNab, J. R.
McRae, A. C.
Mack, J. L.
Maddox, C. F.
Manning, W. R.
Mann, J. M.
Martin, H. W.
Martin, W. P.
Mason, E. R.
Mason, J. E.
Mauldin, W. O.
Medlin, W. A.
Merritt, S. L.
Metts, W. D.
Middleton, R. H.
Milam, W. N.
Miley, R. V.
Miller, J. W.
Miller, M. H.
Mobley, G. J.
Moise, S. L.
Mooneyham, C. G.
Moore, J. P.
Moore, J. S.
Moore, T. G.
Moore, T. T.
Morris, J. W.
Morris, W. B.
Morrison, A.
Moss, W. D.
Mozingo, J. P.

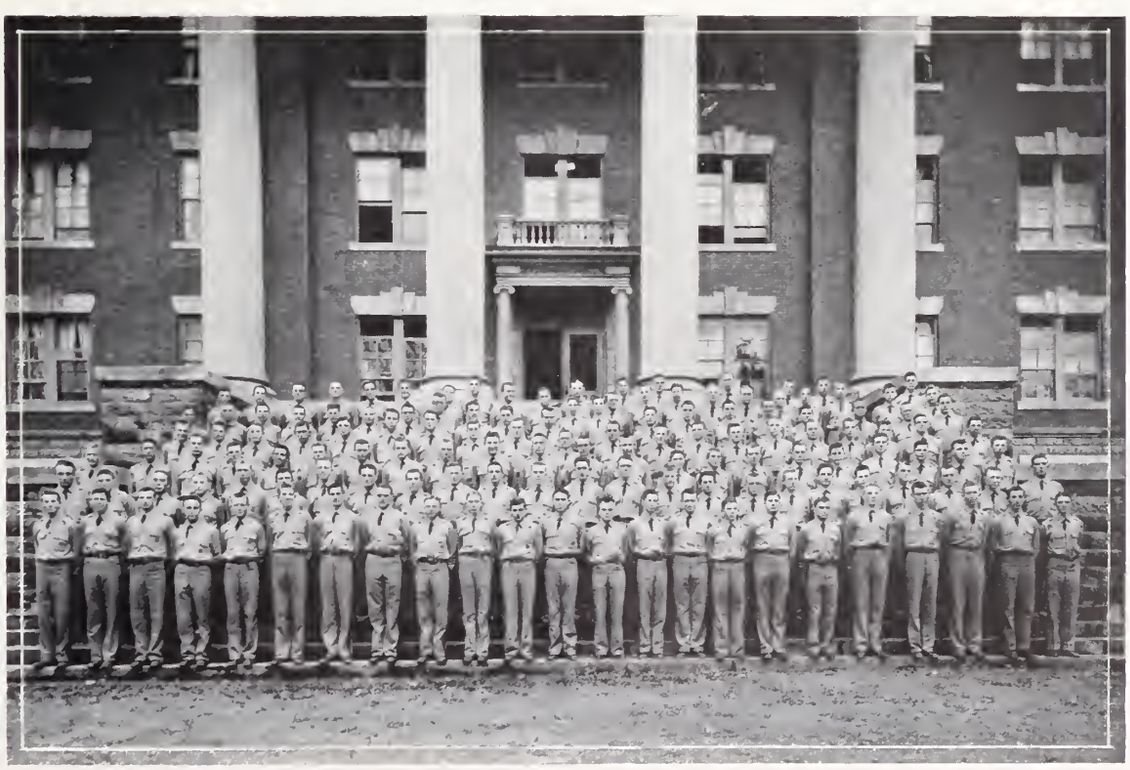

Freshman Class

Muller, J. H.
Munday, J. W.
Munn, J. M.
Nalley, R. L.
Nash, H. O.
Nathan, H. H.
Newbury, E. A.
Newsom, S. M.
Newsom, S. T.
Nix, R. O.
Nolon, M. P.
Nuissner, K. E.
Odell, H. H.
O'Dell, T. B.
Orr, J. L.
Ostlin, A. L.
Owen, R. A.
Parks, F. L.
Parks, N. C.
Parrott, J. L.
Patterson, S. R.
Perry, W. B.
Pickens, T. R.
Pitts, S. H.
Plowden, C. N.
Pruitt, J. C.
Quattlebaum, A. M.
Rainey, H. B.
Rainey, W. P.
Ralay, L. E.
Ramly, A. T.
Rast, R. E.
Rawlinson, O. H.
Reames, R. C.
Redwine, L. W.
Reeves, E. B.
Revere, R. B.
Richardson, R. H.
Riddle, D. C.
Riddle, J. L.
Riley, J. S.
Risler, M. C.
Riser, T. L.
Rivers, H. L.
Roach, S. B.
Roberts, R. W.
Robertson, J. C.
Robertson, M. K.
Robertson, W. G.
Robinson, F. I.
Robinson, G. W.
Rouse, J. D.
Rouse, J. T.
Royals, S. T.
Rudd, K. W.
Rush, W. F.
Sadler, F. S.
Salley, F. W.
Sanders, J. G.
Sanders, J. R.
Sanders, W.
Sawyer, C. D.
Scarborough, J. L.
Schaffer, J. C.
Schirmer, F. B.
Schroder, H. J.
Schwartz, P. S.
Scott, J. A.
Seabrook, S. G.
Sedberry, W. B.
Sele, M. B.
Senn, C. W.
Shannon, F. S.
Shannon, J. K.
Sharp, B. K.
Sharpe, J. R.
Sherman, J. E.
Shores, R. B.
Shuler, C. O.
Shuler, N. P.
Shull, E. M.
Sibert, J. A.
Siegel, S.
Simmons, D. E.
Simmons, T. J.
Sizemore, T. A.
Skardon, A. H.
Shelton, G.
Slade, A. L.
Smith, B. C.
Smith, G. L.
Smith, H. M.
Smith, J. T.
Smith, M. L.
Smith, S. W.
Smith, W. L.
Smoak, R. P.
Snider, B. M.
Snowden, J. G.
Sorentrue, S.
Steer, R. L.
Steinmeyer, W. M.
Stephens, L. W.
Stephenson, F. B.
Steppe, J. T.
Stevens, W. S.
Stewart, W. E.
Stone, E. W.
Stone, L. J. P.
Suber, Z. H.
Svedberg, W. E.
Swearingen, M. S.
Taylor, J. B.
Taylor, T. D.
Taylor, William H.
Taylor, Woodrow H.
Thomas, A. S.
Thompson, E. M.
Thompson, J. H.
Tindall, J. F.
Todd, C. M.
Toncray, G. W.
Touchberry, R. M.
Towles, J. W.
Townsend, P. W.
Traynham, K. E.
Truesdale, F. C.
Turner, F. G.
Vance, R. B.
Van-de Erve, M. R.
Vaughan, H. B.
Vaughan, R. S.
Vardin, W. M.
Vincent, C. J.
Walker, E. M.
Walker, W. W.
Watson, K. M.
Wells, H. B.
Wells, R. E.
Westmoreland, J. B.
Whaley, F. M.
White, O. M.
White, W. J.
Whitlaw, L. G.
Whittington, J. C.
Wiggins, J. W.
Willimon, P. S.
Williams, A. E.
Wilson, H. S.
Witherspoon, J. D.
Witherspoon, J. K.
Wolf, S.
Wolfe, W. S.
Wood, F. D.
Workman, B. B.
Wyatt, C. D.
Wylie, A. B.
Yarborough, W. G.
Yarborough, W. W.
Yeargin, R. O.
Youncl, R. M.
Young, T. L. H.
Young, W. C.
Zeigler, J. N.

MILITARY

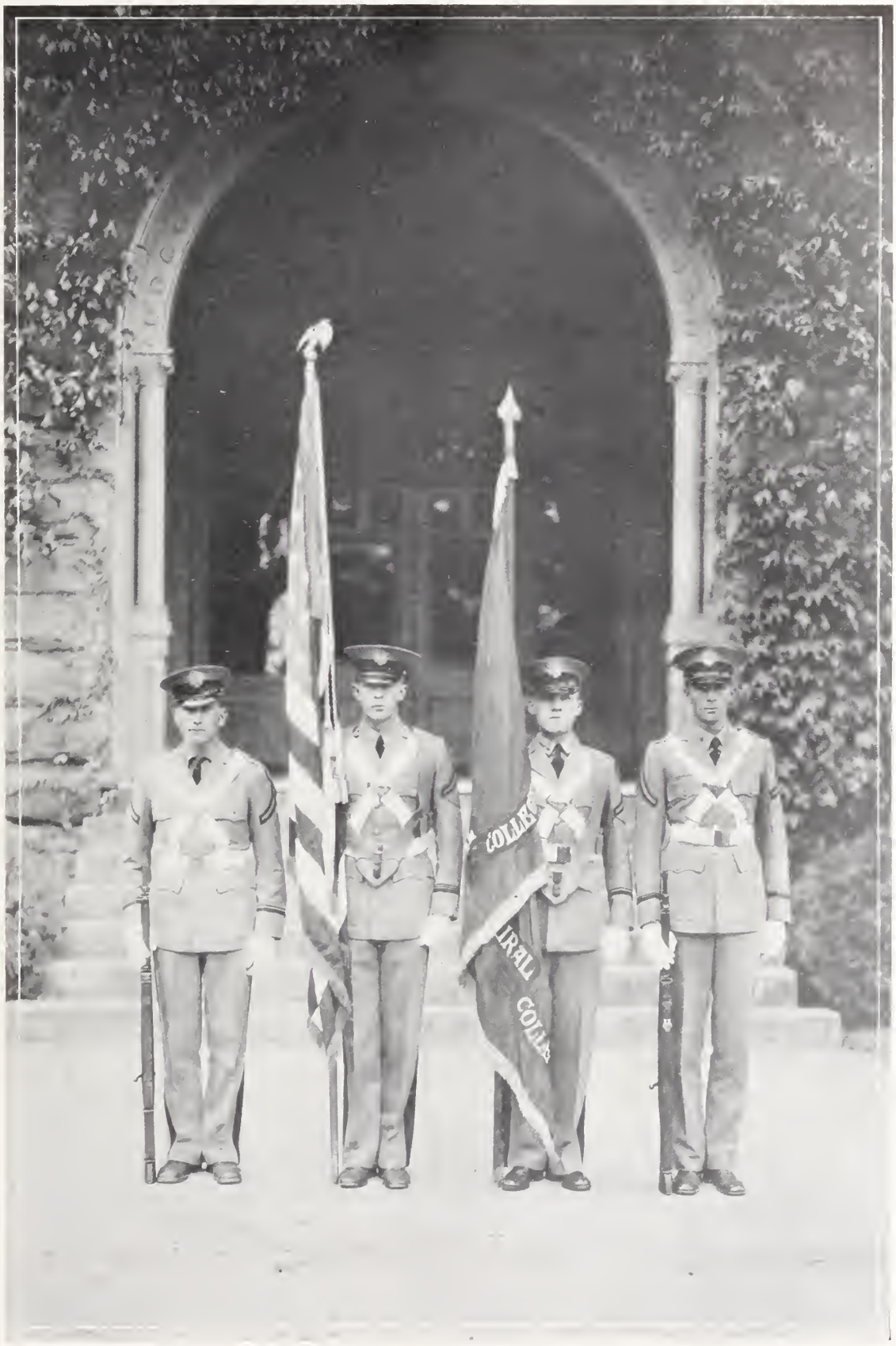

The Colors

Colonel F. L. Munson
Commandant of Cadets

Lt. F. T. Searcy
Plans and Training

Lt. O. R. Johnstone
Adjutant

CADET STAFF

J. W. Newman	*Colonel*
F. W. Lee	*Lieutenant-Colonel*
A. J. Dyess	*Major*
W. C. Crain	*Major*
W. A. Coln	*Major*
E. E. Epting	*Captain-Adjutant*
J. P. Hetrick	*Captain*
L. D. Swearingen	*Captain*
D. F. Sowell	*Captain*
H. M. McLaurin	*Captain*
R. H. McGee	*First Lieut. Bn.-Adj.*
H. T. Mahaffey	*First Lieut. Bn.-Adj.*
J. C. Barber	*First Lieut. Bn.-Adj.*
O. H. Creen	*Master Sergeant*
J. W. Talbert	*Master Sergeant*
J. P. Littlejohn	*Color Sergeant*
W. W. Fridy	*Color Sergeant*
J. P. Dargan	*Bn. Sergeant-Major*
T. L. Shippey	*Bn. Sergeant-Major*
J. A. Weston	*Bn. Sergeant-Major*

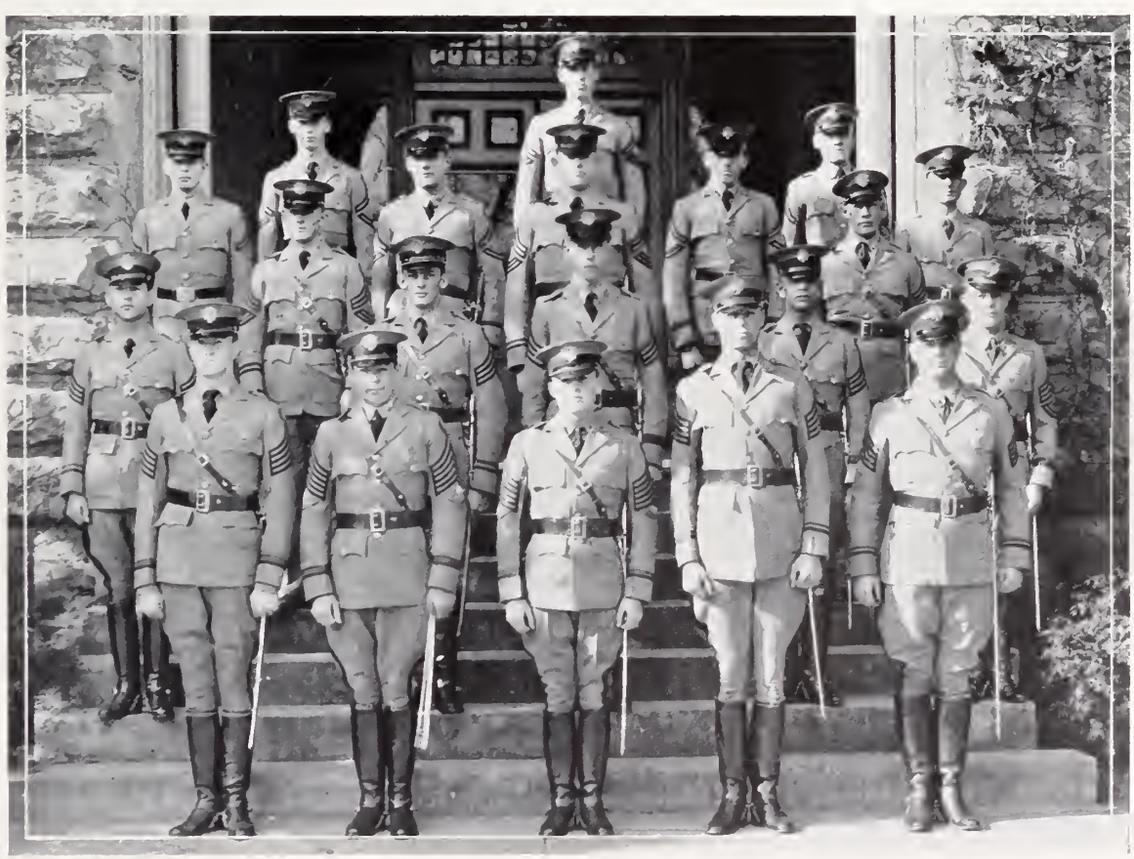

Cadet Colonel J. W. Newman

Cadet Lieutenant-Colonel F. W. Lee

Captain E. E. Epting
Adjutant

Captain J. P. Hetrick
Intelligence Officer

ATTIRED in a uniform of cadet gray, disciplined by regulations which are prescribed by the War Department of the United States Government, quartered in military barracks, and studying the courses and training in Military Science and Tactics that are according to the provisions for the department of the United States Army which is described as the Reserve Officers Training Corps, the student at Clemson Agricultural and Mechanical College lives in an environment that is militaristic; not in its opposition to peace, but in its radiation of a strict discipline, which requires gentlemanly conduct, neatness in dress, and habits of punctuality, precision, and regularity.

Immediately upon our matriculation here, the mass of about four hundred members of our class were distributed throughout the twelve companies, which comprise a regiment of three battalions. We were at that time in a stage similar to that of the Regular Army "rooky," entering upon a period of assimilation.

Our first impression of military discipline was that it was one of those necessary evils which one must endure if one wished to remain at Clemson. Consequently, we immediately assumed an attitude of non-conformity and belligerence toward this unwelcomed phase of college life.

CAPTAIN L. D. SWEARINGEN
Plans and Training Officer

CAPTAIN D. F. SOWELL
Quartermaster

WE had the idea that the authorities were trying to make soldiers of us, and we stubbornly refused to be made soldiers. Our independent natures rebelled at the very thought of being compelled to do something—for we were Freshmen, merely Freshmen, having the typical Freshman viewpoint.

Time passed. We became Sophomores. The Military aspect was not quite so distasteful to us then. We had acquired a better understanding of the significance of the training and discipline, reluctantly admitting the possibility of its having some value. At this stage we had, at least, succeeded in adapting ourselves to the various requirements and regulations. The fact that we found promotion and privilege to be theoretically based on merit alone caused within us a true spirit of democracy. We were members of a large group of which the possibilities of both the group and its components were dependent upon the ever varying diligence of its individual members.

It was during our Junior and Senior years that the true significance of military life unfolded itself to us. Now, just as we stand on the threshold of the life which we shall find when we become full-fledged members of this Twentieth Century Civilization,, we cannot help acknowledging the fact that the training and discipline which we have received at the hands of the Military Department of this college has had a

Captain H. M. McLaurin
Chaplain

direct and beneficial bearing on both the mental and physical development which we have accomplished during the past four years, despite the fact that many of us have previously seen such training as fundamentally pointless drudgery. The hours of drill and theoretic study and even the six weeks of regular army life at Fort McClellan appear to us now as well-warranted pursuits of invaluable experience and training. The uniform of cadet gray, the barracks life, the strict discipline, and the military phase of our Clemson career in general have all made a definite contribution which we now see as an advantage.

Drum and Bugle Corps

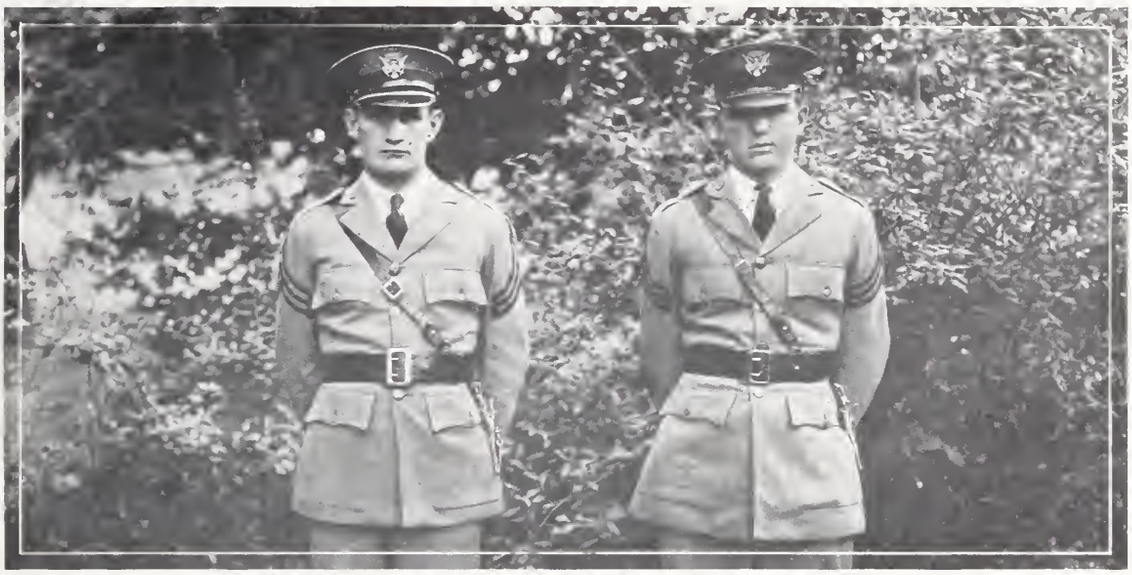

Lieutenant A. A. Webb — Lieutenant J. P. Wilson

FIRST SERGEANT
Martin, W. B.

SERGEANT
Ingalls, W. B.

CORPORALS
Bowles, W. A.
Lawton, E. G.
Nash, J. R.

PRIVATES
Banister, C. L.
Bryan, W. Z.
Campbell, J. A.
Goddard, E. C.
Iler, F. R.
Lawrence, J.
Moseley, V.
Newsom, S. M.
Newsom, S. T.
Scott, J. D.
Sinclair, B. B.
Thompson, J. W.
Twitty, W. P.

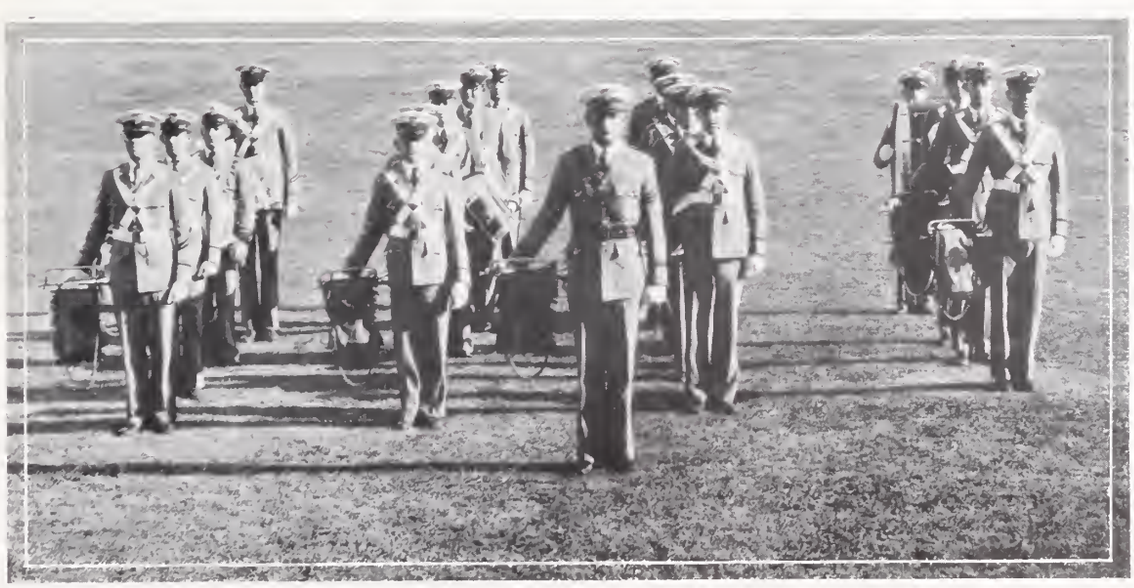

Captain L. M. Wolff

Band

LIEUTENANTS

Dozier, G. L. . . . . *First Lieutenant, Executive Officer*

Hart, J. L. . . . . *First Lieutenant*

Suber, C. . . . . *First Lieutenant*

Band

FIRST SERGEANT

Reynolds, F. B.

DRUM MAJOR

Latimer, W. M.

SERGEANTS

Deadwyler, G. B.
Willis, T. G.

CORPORALS

McCoy, F. G.
Moise, E. W.
Poag, J. C.
Salley, R. J.
Schachte, W. L.
Smoak, J. R.

PRIVATES

All, R. A.
Atkinson, D. H.
Baldwin, W. R.
Barnes, D. A.
Barnes, H. R.
Barnwell, J. B.
Black, E. O.
Bobb, M. L.
Bowen, E. H.
Briggman, T. E.
Burns, W. C.
Causey, R. F.
Crosson, L. H.
Cureton, R. H.
Crutchfield, G. F.
Cuttino, T. E.
DeWitt, W. C.
Gaines, L. C.
Hamilton, A. R.
Hope, T. G.
Hoyt, L. R.
Hunt, T. C.
James, J. F.
James, L. I.
Jackson, T. H.
Liester, D. M.
McCollugh, F. E.
Moise, S. L.
Muller, J. H.
Parrott, P. M.
Pace, C. M.
Pickens, T. R.
Robinson, D. H.
Rhinehardt, J. B.
Sharp, J. R.
Smith, M. L.
Sparks, F. L.
Taylor, W. H.
Van de Erve, M. R.
Young, J. E.

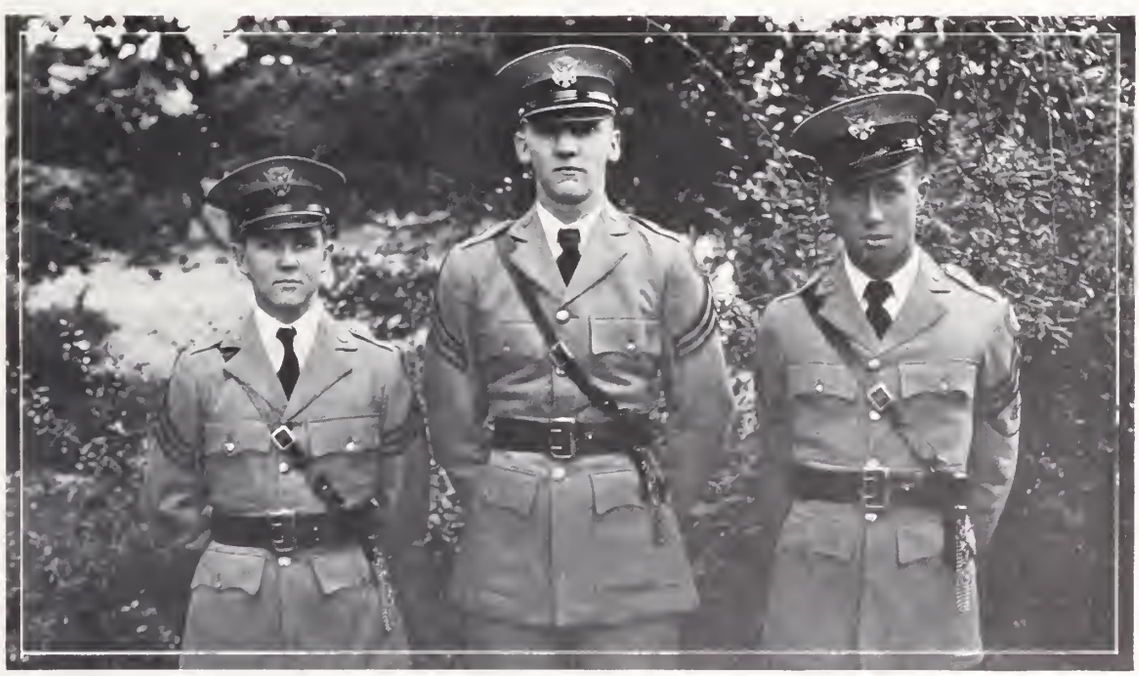

Suber
Hart
Dozier

First Battalion

Major A. J. Dyess

First Battalion

LIEUTENANT R. H. MCGEE
Battalion Adjutant

CAPTAIN P. H. KRON
Tactical Officer

SERGEANTS

CALHOUN, P. N.

HOWLE, E. S.

MONTGOMERY, H. S.

DARGAN, J. P.

LABRUCE, L. P.

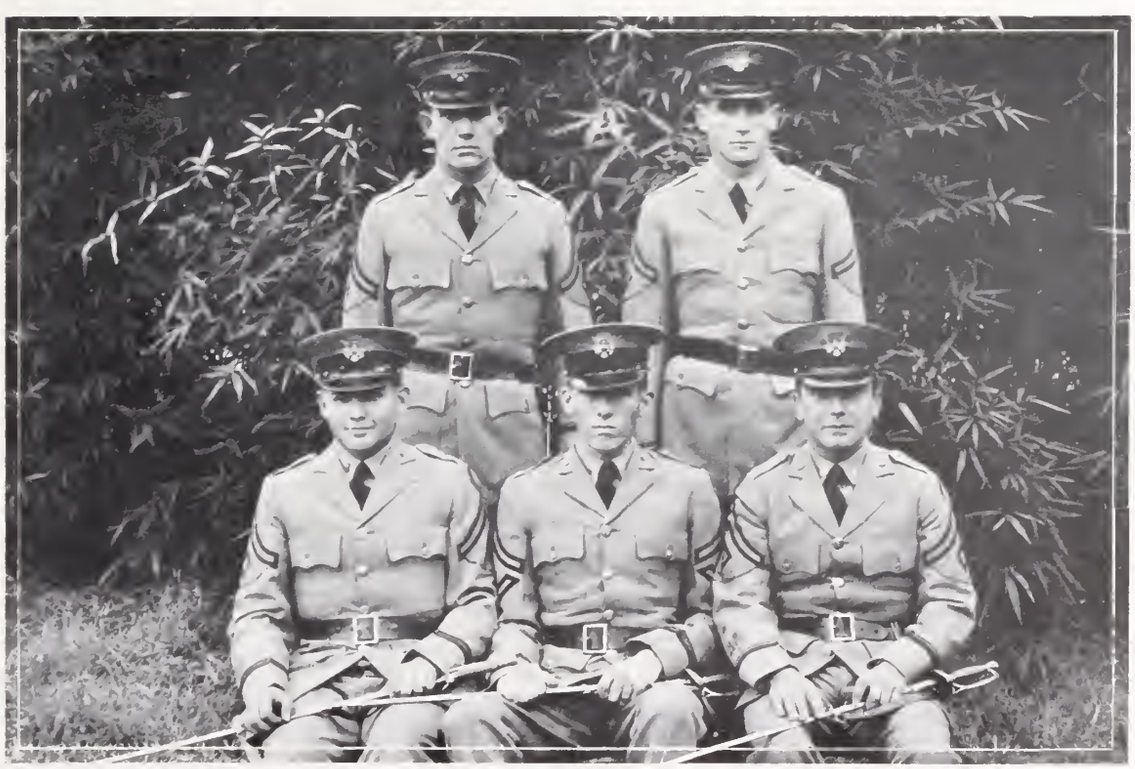

Captain S. T. McDowell

Company "A"

LIEUTENANTS

Harrell, C. W. . . . . *Ex. First Lieutenant*
Rowell, J. O. . . . . *First Lieutenant*
Kitchens, C. L. . . . . *First Lieutenant*
Lineberger, J. M. . . . . *Second Lieutenant*
Wood, J. R. . . . . *Second Lieutenant*

FIRST SERGEANT

Calhoun, P. N.

SERGEANTS

Cloaninger, B. D.
Sartor, T. B.
Crews, J. F.
Hill, F.
Parkins, R. A.
Webb, J. E.

CORPORALS

Bagnal, J. G.
Hewitt, T. H.
Lanford, J. L.
Lambert, J. M.
Lawlor, W. K.
McGrew, G. E.
McLees, W. H.
Mahaffey, C. R.
Moore, F. B.
Moore, J. L.
Patrick, J. C.
Ready, E. L.
Sease, G. A.
Ward, J. J.

First Platoon

Company "A"

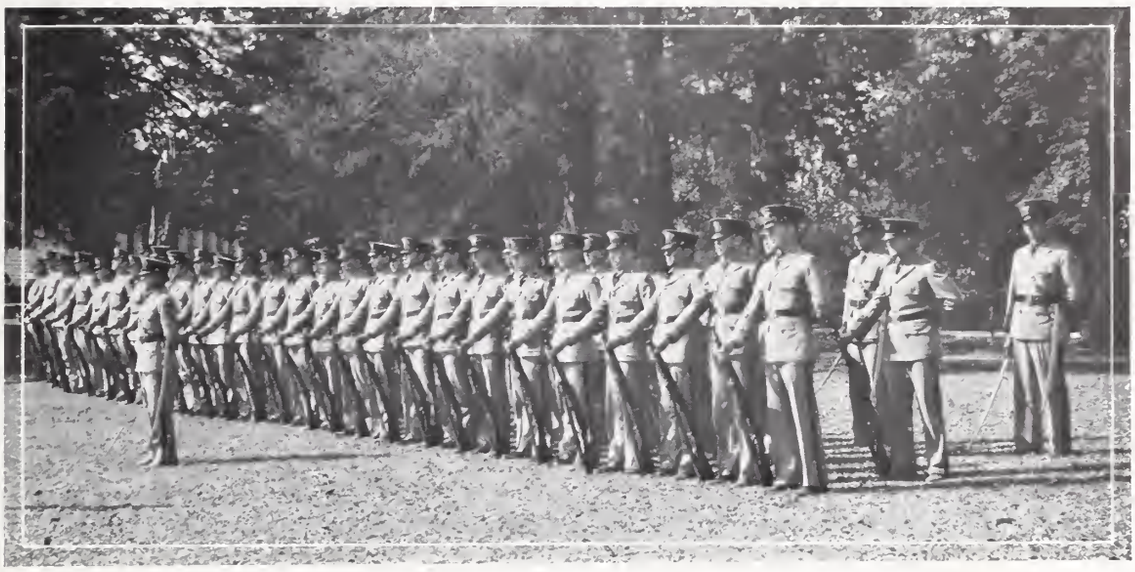

Second Platoon

SENIOR PRIVATES

Abernathy, W. C.
Black, R. E.
Fleming, W. H.
Goff, A. T.
Hamer, R. P.
Herlong, H. M.
O'Cain, M. C.
Walker, J. S.

JUNIOR PRIVATES

Adams, O. A.
Allen, J. R.
Armstrong, E. S.
Booth, P. M.
Bouldware, J. H.
Culp, D. M.
Goodwin, H. P.
Howard, A. D.
Johnson, A. N.
La Grone, J. W.
Sloan, H. M.
Seigel, R.
Thompson, W. A.
Workman, J. T.

SOPHOMORE PRIVATES

Adams, C. W.
Barbare, L. J.
Hunt, J. B.
Livingston, L. A.
McCreight, D. W.
Owens, M. B.
Rogers, B. D.
Williams, F. H.
Zuxvich, T. J.

FRESHMAN PRIVATES

Adair, S. W.
Anderson, T. W.
Barber, W. B.
Bennett, G. N.
Barney, J. N.
Barr, E. L.
Blakely, R. W.
Carey, H. A.
Carter, W. R.
Coleman, J. D.
Courtney, P. L.
Cox, J. J.
Dunlap, M. B.
Ellis, J. R.
Freeman, V.
Gandy, E. D.
Gassaway, J. E.
Gilbert, E. J.
Grey, C. R.
Guill, J. E.
Hamilton, C. P.
Harverley, J. C.
Haseldin, B. L.
Hinton, C. N.
Holland, R. B.
Hux, C. E.
Jones, J. E.
Knigoff, M.
Kohn, D.
Lancaster, J. A.
Lynes, O. B.
Mobley, G. J.
O'Dell, H. H.
Owen, R. A.
Orr, J. L.
Rudd, K. W.
Schaffer, J. C.
Skelton, G.
Scarborough, J. L.
Sharp, B. K.
Shuler, C. O.
Smith, S. W.
Taylor, T. B.
Toncray, G. W.
Touchberry, R. M.
Truesdale, G. F.
Wells, H. B.
Witherspoon, J. H.
Wyant, C. D.

Wood
Lineberger
Rowell
Harrell
Kitchens

Captain H. C. Smith

Company "B"

LIEUTENANTS

Anderson, T. P. . . . . *Ex. First Lieutenant*
Fagg, T. H. . . . . *First Lieutenant*
Parkman, L. M. . . . . *First Lieutenant*
Hough, W. B. . . . . *Second Lieutenant*
Miller, E. N. . . . . *Second Lieutenant*

FIRST SERGEANT

Montgomery, H. S.

SERGEANTS

Bennett, O. L.
DePass, W. B.
Lee, G. W.
Pickens, B. R.
Pursley, W. E.
Whitmire, H. C.

CORPORALS

Arrington, C. A.
Arrington, W. S.
Ashmore, W. G.
Bowen, T. O.
Garrison, O. B.
Glenn, N. B.
Hover, H. O.
Jordan, W. H.
Layton, C. V.
Talbert, T. B.
Thackston, R. K.

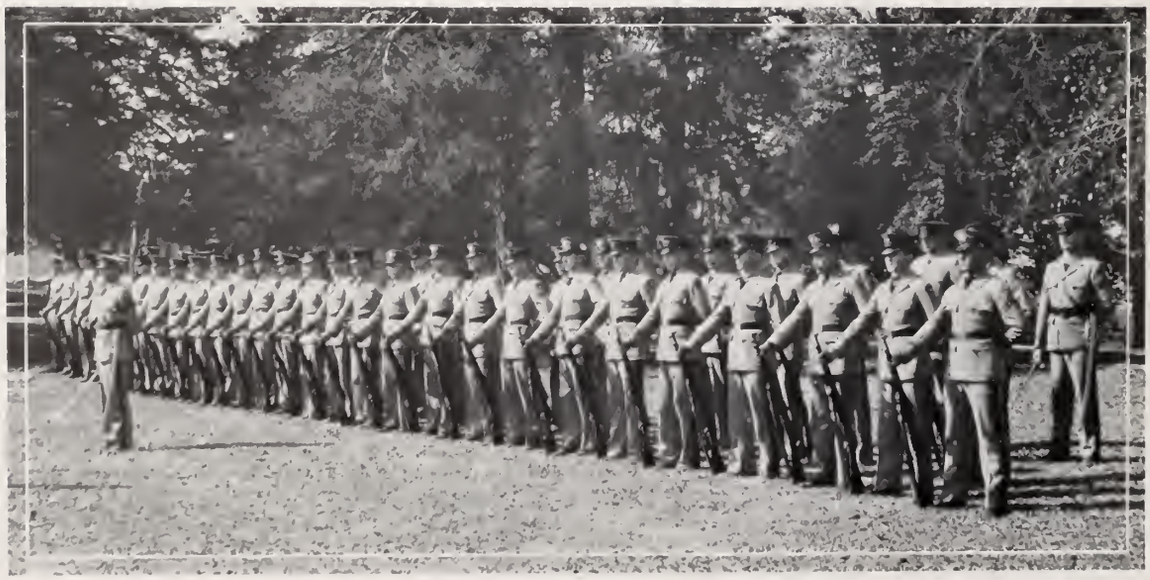

First Platoon

Company "B"

Second Platoon

SENIOR PRIVATES

Able, E. W.
Bates, H. C.
Black, O. W.
Bryson, G. T.
Caldwell, J. L.
Hagood, G. B.
Hodgl, W. D.
Horry, H. H.
Long, E.
Mitchell, M. F.
Sample, J. W.

JUNIOR PRIVATES

Abell, R. W.
Brown, R. L.
Duncan, W.
Elias, G. E.
Foster, L. W.
Farish, C. A.
Gilland, W. F.
Gunter, R. E.
Lipscomb, W. E.
Patterson, E. R.
Smith, R. P.

SOPHOMORE PRIVATES

Adams, E. J.
Bane, P. W.
Boland, W. P.
Bauknight, M. A.
Chipley, W. C.
Compton, J. B.
Crook, E. J.
Glymph, L. M.
Lynch, T. L.
Medlin, W. H.
Quattlebaum, P.
Sloan, A. L.
Sutherland, M. H.
Turner, H. F.
Wood, W. E.

FRESHMAN PRIVATES

Barron, W. W.
Bigger, T. C.
Berelowitz, B. R.
Best, B. W.
Bone, H G.
Bridge, M. P.
Bryan, H. G.
Burns, R. C.
Dunbar, C. L.
Franklin, B.
Garber, M. I.
Gray, F. M.
Heron, H. H.
Hope, J. K.
Hough, F.
Jackson, J. H.
Jacobs, L. T.
Lanty, S. L.
Latimer, H.
McFlyelN, J.
Maddox, C. F.
Moore, T. G.
Munn, J. M.
Riley, J. S.
Riser, T. L.
Roach, S. B.
Royals, S. T.
Schirmer, F. B.
Smith, B. C.
Steepe, T. J.
Suber, Z. H.
Taylor, W. H.
Townsend, P. W.
Traynham, K. E.
White, O. M.
Whitlaw, L. G.
Wilson, H. S.
Yarborough, W. W.

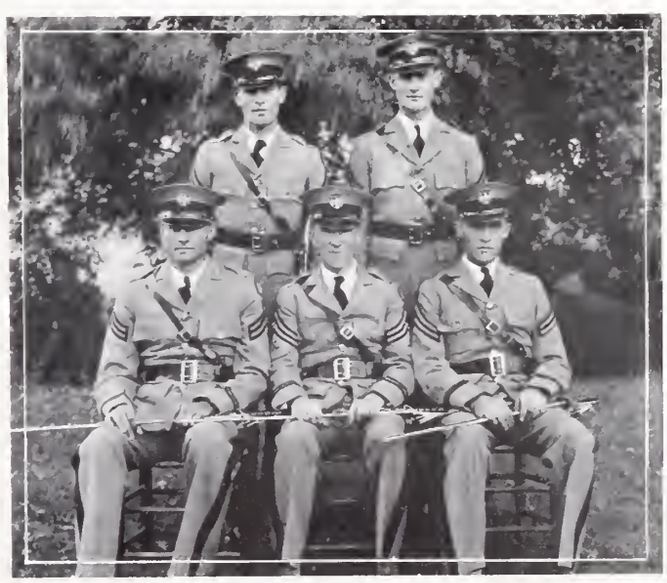

Miller Hough
Parkman Anderson Fagg

Captain J. S. Davis

Company "C"

LIEUTENANTS

Rentz, C. V. . . . . *Ex. First Lieutenant*
Bauknight, H. D. . . . . *First Lieutenant*
Bolen, G. C. . . . . *First Lieutenant*
Miley, J. P. . . . . *Second Lieutenant*
Vance, J. . . . . *Second Lieutenant*

FIRST SERGEANT

Howle, E. S.

SERGEANTS

Cannon, H. F.
Chapman, R. D.
Clark, H. M.
Fordham, A. D.
McNinch, J. B.
Mills, J. A.
Wofford, L. W.

CORPORALS

Burgess, W. A.
Burns, C. F.
Chastain, P. G.
Clarkson, R. J.
Dunn, W. E.
Galphin, S. P.
Huckabee, M. L.
Matthews, T. G.
Reeves, W. A.
Rogers, H. L.
Smith, G. M.
Talley, J. F.
Youngblood, A. R.

Company "C"

Second Platoon

SENIOR PRIVATES

Anderson, J. B.
Breedlove, W.
Burgess, E. F.
Bird, H. P.
Davis, B. W.
Mullikin, T. S.
Pearson, W. B.
Sheppard, W. H.
Whitlock, H. W
Wolfl, J. E.

JUNIOR PRIVATES

Bowen, R. L.
Campbell, W. M.
Cathcart, J. M.
Dove, J. C.
Dunlap, W. M.
Gettys, J. L.
Hall, M. L.
Hook, F. W.
James, J. W.
Jones, R. M.
McDaniel, H. D.
Rambo, B. P.
Satcher, J. A.

SOPHOMORE PRIVATES

Burgess, E. A.
Gilreath, H. J.
Hawkins, A. H.
Jackson, F. C.
Major, E. M.
Mayfield, W. D.
Moss, J. R.
Nance, J. H.
Newman, J. B.
Sims, J. R.

FRESHMAN PRIVATES

Abell, F. E.
Alston, C. S.
Basha, G.
Bickley, L. C.
Blanton, A. J.
Bowie, B. T.
Britt, J. B.
Carter, G. M.
Clary, J. C.
Chavous, C. C.
Dorn, P. C.
Dozier, W. C.
Davis, W. G.
Edwards, F. W.
Elmore, G. T.
Ewing, J. E.
Faile, F. L.
Gibbert, J. T.
Guthrie, G. P.
Hill, D. M.
Harlee, H. T.
Herndon, J. R.
Kluttz, W. B.
Langley, A. A.
Lingle, W. A.
Lynn, W. G.
McDonald, H. L.
McIver, F. R.
Mundy, J. W.
Parks, F. L.
Redwine, L. W.
Robertson, W. K.
Schrodle, H. J.
Self, M. B.
Sibert, J. A.
Silgle, S.
Skardon, A. H.
Smith, G. L.
Stone, E. W.
Vaughan, H. B.
Walker, W. W.
Williams, A. E.
Witherspoon, J. D.

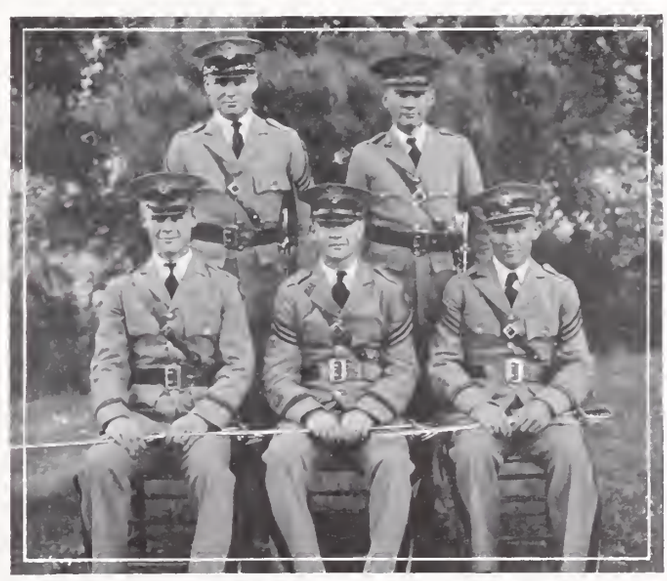

Vance
Milly
Bauknight
Rentz
Bolen

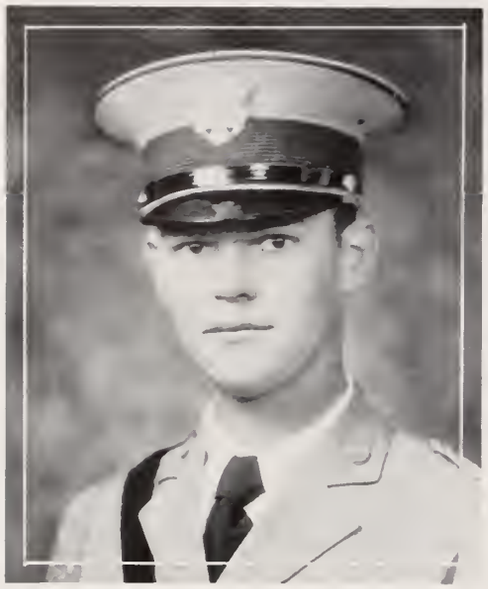

Captain P. M. Motes

Company "D"

LIEUTENANTS

Gantt, W. D. . . . . *Ex. First Lieutenant*
Caughman, G. W. . . . . *First Lieutenant*
Dashiell, T. I. . . . . *First Lieutenant*
Lewis, O. C. . . . . *Second Lieutenant*
Padgett, E. E. . . . . *Second Lieutenant*

FIRST SERGEANT

LaBruce, L. P.

SERGEANTS

Blackwell, D. S.
Clyde, T. J.
Fisher, A. G.
Harvin, L. C.
Jackson, A. E.
Ross, C. W.
Williams, E. A.

CORPORALS

Cranford, M. R.
Dickson, W. W.
Earnhardt, C. F.
Ellerbee, C. M.
Flagg, N. B.
Foster, J. L. O.
Heineman, J. C.
Jett, L. E.
Moss, C. S.
Rogers, P. G.
Walters, J. V.

Company "D"

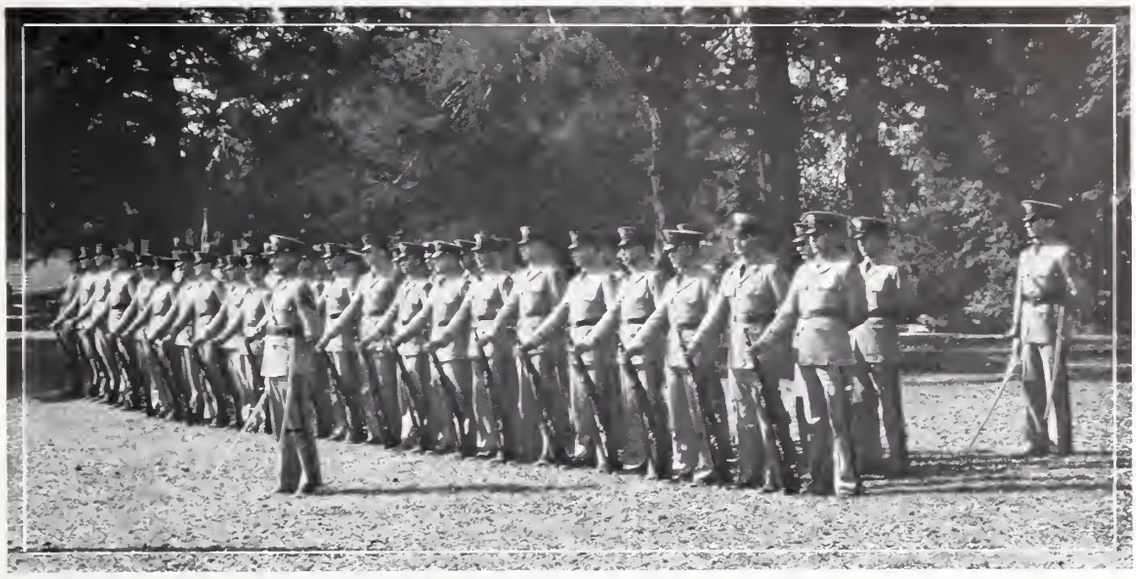

Second Platoon

SENIOR PRIVATES

Bozeman, A. N.
Caughman, M. W.
Clinton, T. F.
Cloaninger, C. E.
Crutcheield, C. E.
Dowdle, H. J.
Estes, W. M.
Rose, B. S.
Whittington, F. B.

JUNIOR PRIVATES

Boroughs, P. C.
Coggins, A. B.
Connelly, H. P.
Delk, L.
Fleming, V. R.
Hill, H. G.
Hoefman, H. C.
Huff, J. C.
Jones, C. M.
Kizer, H. J.
Neely, W. G.
Settle, H. G.
Werts, J. R.

SOPHOMORE PRIVATES

Coggins, V. R.
Gist, W. H.
Guy, R. C.
Hambright, F. R.
Herbert, J. T.
Hutcheson, E. M.
Jefeeries, J. E.
Kizer, W. P.
McCutchen, J.
McMeekin, J. G.
McMillan, O.
Miller, J. W.

FRESHMAN PRIVATES

Adams, L. M.
Albright, H. T.
Blaudrot, C. L.
Berry, T. R.
Brannon, C. C.
Blitch, M. S.
Bryant, E. F.
Clayton, C. N.
Cobb, W. C.
Cooper, R. C.
Cousar, T. A.
Crawford, H. G.
Curry, J. A.
Dinsler, C. M.
Duncan, W. T.
Evans, J. D.
Fellows, L. C.
Folsom, W. H.
Fuller, H. H.
Gabel, J. D.
Gray, W. N.
Hammond, F. H.
Jenkins, R. F.
King, F. H.
Koon, E. W.
Linder, W.
McCarter, J. W.
Mason, J. E.
Mauldin, W. O.
Moore, J. S.
Nolan, N. P.
Parks, N. C.
Pitts, S. H.
Raney, H. B.
Roberts, R. W.
Robertson, W. G.
Robinson, F. I.
Schwartz, S. P.
Slade, A. L.
Smith, H. M.
Smoak, R. P.
Stevens, W. S.
Svedberg, W. E.
Swearingen, M. S.
Wells, R. E.
Westmoreland, J. B.
White, W. J.
Wylie, A. B.
Yarborough, W. G.

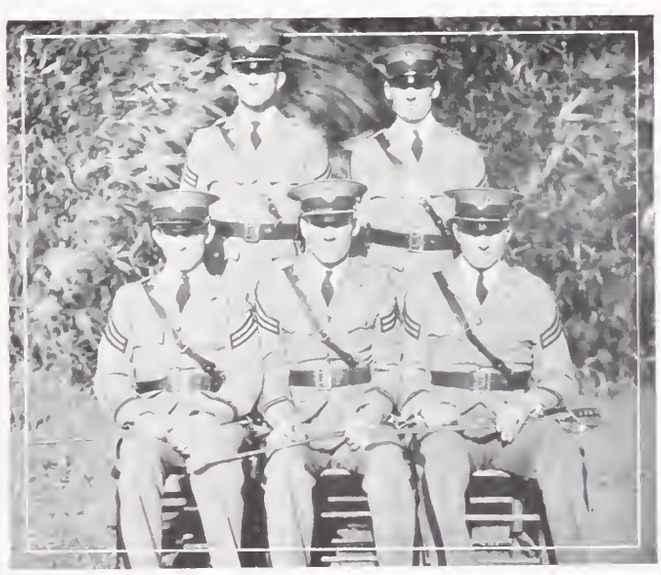

Padgett — Lewis
Dashiell — Gantt — Caughman

Second Battalion

Major W. C. Crain

Second Battalion

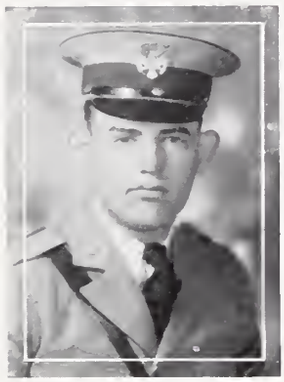

Lieutenant H. T. Mahaffey

Captain W. B. Sharp

SERGEANTS

Shippey, T. L.

Brigman, G. H.

Dean, J. H.

Watson, S. D.

Reynolds, F. B.

Kennemur, D. H.

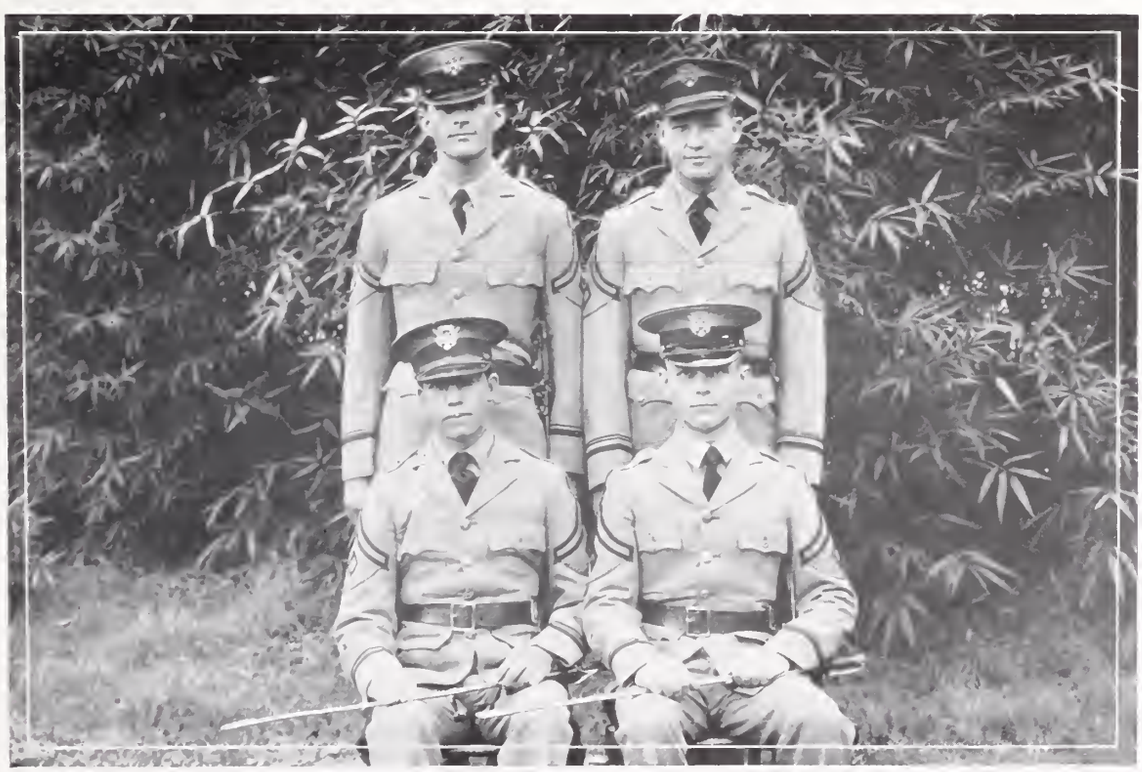

Captain J. A. Cook

Company "E"

LIEUTENANTS

Shields, W. A. . . . . *Ex. First Lieutenant*
Folk, H. D. . . . . *First Lieutenant*
Ellis, T. E. . . . . *First Lieutenant*
Crawford, A. R. . . . . *Second Lieutenant*
Douglass, G. A. . . . . *Second Lieutenant*

FIRST SERGEANT

Dean, J. H.

SERGEANTS

Cox, D. M.
Long, V. A.
Sander, W. A.
Woodson, H. C.
Wright, J. K.

CORPORALS

Crow, E. E.
Culp, W. R.
Fogle, G. E.
Fulmer, J. L.
Holman, R. E.
Lawton, F. A.
Morris, E. L.
Rivers, W. H.
Shaw, A. E.
Tribble, W. F.
Wattley, P. A.
Whetstone, G. V.
Williams, W. R.

Company "E"

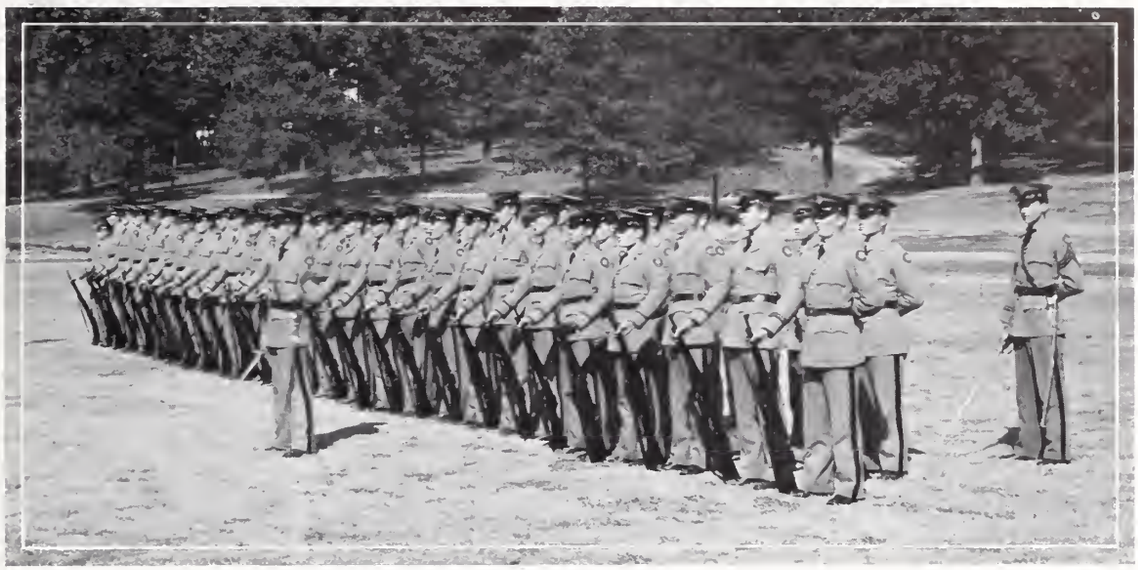

Second Platoon

SENIOR PRIVATES

Cochran, J. W.
Crawford, B. H.
Crouch, W. M.
DuRant, C.
Epting, G. H.
Leslie, E. E.
Prilster, A. U.

JUNIOR PRIVATES

Byrd, W. A.
Chalmers, P. C.
Clerc, G. E.
Gramlin, O. S.
Haile, F. L.
Horton, S. F.
Jones, G. C.
Lofton, S. J.
Martin, B. F.
McDaniel, O. H.
Moody, R. E.
Moon, D. S.
Orr, H. F.
Smoak, J. J.
Welch, M. B.
Wyant, H. L.

SOPHOMORE PRIVATES

Boggs, H. Q.
Chapman, J. L.
Cheatham, C. H.
Dominick, C. B.
Dorn, G. B.
Free, D. A.
Hankinson, J. E.
Harley, F. L.
Hollingsworth, G. W.
Latham, E. E.
Moore, J. P.
Seawright, C. A.
Walker, L. L.
Webb, H. J.
Werts, A. P.
West, J. R.
Wheeler, H. M.

FRESHMAN PRIVATES

Allen, R. H.
Barron, T. L.
Barron, Z. P.
Bell, J. W.
Bennett, J.
Boggs, H. B.
Carter, W. R.
Cheatham, W. L.
Christopher, P. R.
Cole, M. H.
Copeland, F. T.
Cudd, A. D.
Dobson, L. A.
Dobson, L. M.
Fleming, L. B.
Freeman, J.
Galloway, H. F.
Greene, R. J.
Gresham, E. W.
Haigler, H. D.
Hamer, M. J.
Harris, C. F.
Jackson, F. J.
McLaurin, J. W.
McMillan, C. C.
Manning, W. R.
Mason, E. R.
Medlin, W. A.
Mitts, W. D.
Nalley, R. L.
Osteln, A. L.
Richardson, R. H.
Rousi, J. D.
Rouse, J. T.
Salley, J. W.
Sanders, J. G.
Sedberry, W. D.
Sherman, J. E.
Shorts, R. B.
Shuler, N. P.
Sizemori, T. A.
Smith, W. L.
Snider, B. M.
Thompson, E. M.
Wiggins, J. W.
Wood, F. B.
Wolff, W. S.

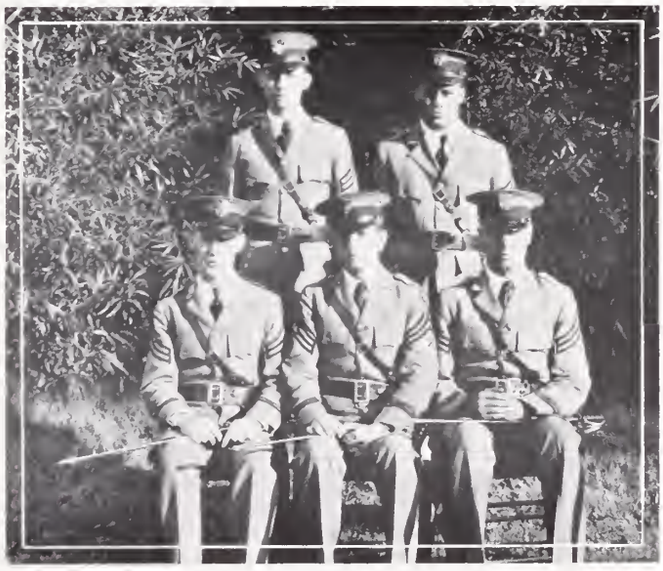

Crawford Douglass
Folk Shields Ellis

Captain J. C. Childers

Company "F"

LIEUTENANTS

Adams, J. G. . . . . *Ex. First Lieutenant*
Pollard, F. B. . . . . *First Lieutenant*
Richardson, W. H. . . . . *First Lieutenant*
Ferguson, J. G. . . . . *Second Lieutenant*
Wilson, V. C. . . . . *Second Lieutenant*

FIRST SERGEANT

Watson, S. D.

SERGEANTS

Griffin, H. D.
Littlejohn, B. R.
Norris, P. T.
Thames, W. M.
Verner, S. L.
Wilson, H. B.

CORPORALS

McLaurin, C. L.
Martin, H. D.
Martin, P. C.
Meyers, T. R.
Nathans, J. N.
Owings, H. R.
Richly, R. M.
Sloan, F. M.
Smyth, L. P.
Voigt, R. J.

Company "F"

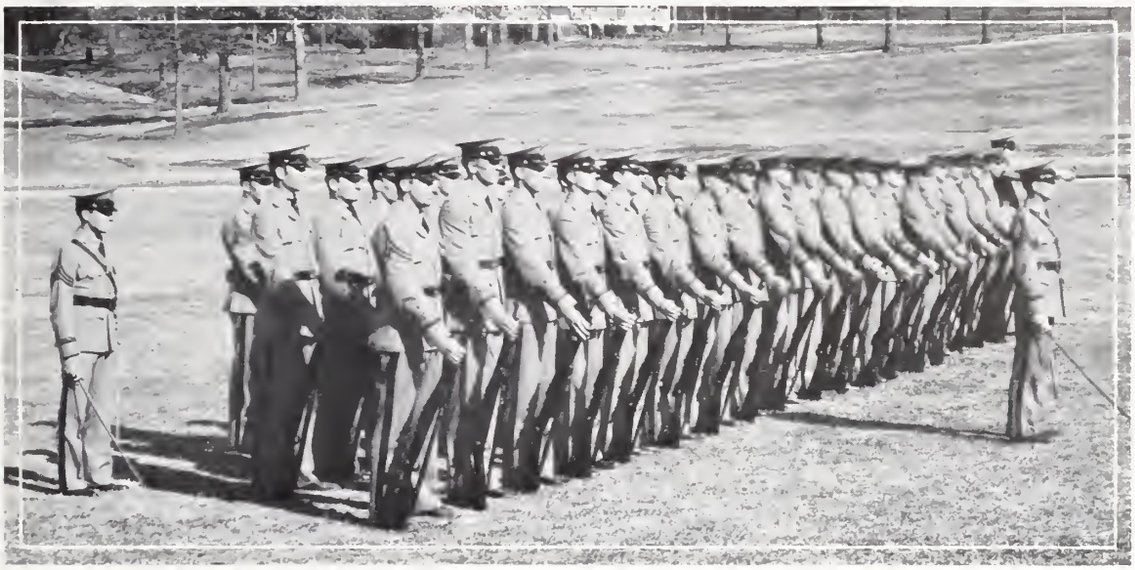

Second Platoon

SENIOR PRIVATES

Chamblee, J. C.
Coward, H. C.
David, A. J.
Day, W. G.
Fellers, H. N.
League, J. B.
Ripplemeyer, H. A.
Stevens, C. B.

JUNIOR PRIVATES

Aleord, J. C.
Allgood, B. A.
Bagwell, L. E.
Byrd, B. W.
Carter, L. J.
Gibson, H. H.
Harrell, D. C.
Harvelly, H. C.
Llonard, D. O.
Mitchell, L. M.
Neely, W. J.
Padgett, G. D.
Phillips, P. C.
Wallenburg, W. G.

SOPHOMORE PRIVATES

Brown, C. S.
Floyd, C.
McAllister, H. J.
McBravy, W. L.
Miller, M. J.
Moore, A. P.
Simpson, C. F.
Turner, J.
Wait, J. R.
Wiggins, L. E.

FRESHMAN PRIVATES

Alexander, C. B.
Bailey, F. P.
Bowen, W. W.
Cudd, B. L.
Day, J. B.
Derricks, W. E.
Dill, P. V.
DuBose, T. S.
Frazier, H. S.
Fowler, A. C.
Fudge, W. R.
Greene, F. L.
Hawkins, H. J.
Howle, W. M.
Huskey, A. H.
Lingle, B. C.
Lyles, W. G.
Lynam, E. H.
Middleton, R. H.
Morrison, A.
Morris, W. B.
Nix, R. O.
Pruitt, J. C.
Simmons, D. F.
Stone, L. P.
Tindall, J. E.
Whittington, J. C.
Wolf, S.

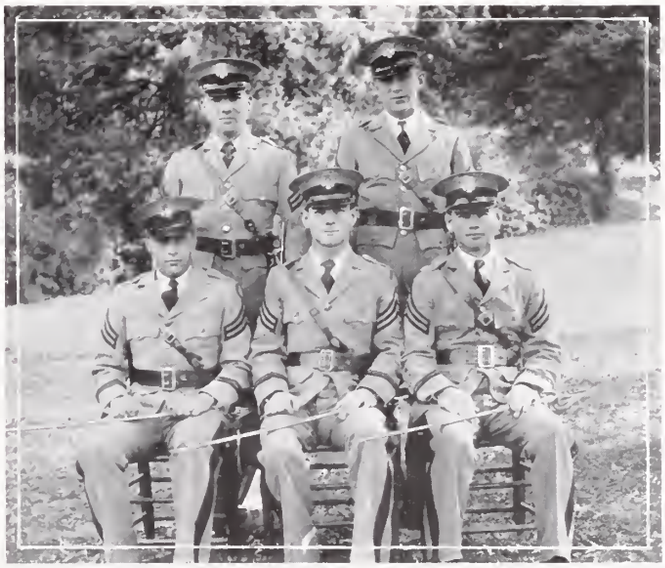

Pollard
Grant
Adams
Ferguson
Richardson

Captain W. C. Blakeney

Company "G"

LIEUTENANTS

Riddlehuber, W. R. . . . . *Ex. First Lieutenant*
Jarrard, C. E. . . . . *First Lieutenant*
Ramey, E. L. . . . . *First Lieutenant*
Bennett, W. T. . . . . *Second Lieutenant*
Justus, J. H. . . . . *Second Lieutenant*

FIRST SERGEANT

Brigman, G. H.

SERGEANTS

Beckham, H. J.
Crouch, R. H.
Davis, J. M.
Senn, F. O.
Smith, M. M.
Whitlaw, N. O.

CORPORALS

Beckham, H. B.
Chappell, P. B.
Dargan, H. J.
Davis, J. H.
Sease, E. C.
Stanton, W. F.
Stephenson, R. D.
Strom, L. D.
Towles, D. Q.

Company "G"

Second Platoon

SENIOR PRIVATES

Allison, L. M.
Hendricks, L. E.
Hicks, W. L.
Jones, R. M.
Ridgeway, W. A.
Rogers, D. H.
Smith, J. M.

JUNIOR PRIVATES

Bramlette, J. I.
Brunson, J. B.
Copeland, L. B.
Davis, D. P.
Forrest, B. H.
Graves, J. H.
Hays, G. L.
Howze, W. K.
Hughes, R. H.
Outz, J. B.
Rochester, S. B.
Tongue, P. G.

SOPHOMORE PRIVATES

Abrams, C.
Abrams, E. C.
Calhoun, A. M.
Clifton, T. F.
Coleman, J. R.
Colvin, H. O.
Dantzler, W. D.
Hopkins, C. D.
Lightsey, E. O.
Lupo, J. W.
Procter, L. K.

FRESHMAN PRIVATES

Anderson, P. B.
Bissett, T. J.
Bryan, H. L.
Cannon, A. F.
Cato, C. P.
Cheatham, W. E.
Clark, F. J.
Collins, C. J.
Gladden, E. T.
Goodale, B. G.
Goodman, W. P.
Green, F. E.
Greer, J. S.
Grimball, T. C.
Hills, G. W.
Holder, W. S.
Kirkpatrick, D. A.
Lee, J. D.
Lide, T. N.
Merritt, S. L.
Mooneyham, C. G.
Rivers, H. L.
Sanders, J. R.
Scott, J. A.
Smith, J. T.
Seabrook, S. A.
Vance, R. B.
Watson, K. M.

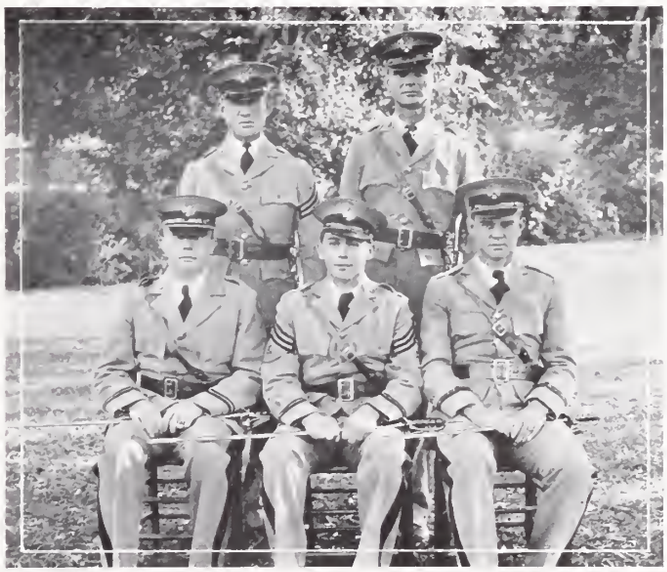

Justus Bennett
Jarrard Ridlehuber Ramey

Captain L. O. Clayton

Company "H"

LIEUTENANTS

Dill, H. W. . . . . *Ex. First Lieutenant*
Hoffman, G. C. . . . . *First Lieutenant*
Mann, J. M. . . . . *First Lieutenant*
Neely, T. W. . . . . *Second Lieutenant*
Stephens, J. H. . . . . *Second Lieutenant*

FIRST SERGEANT

Kennemur, D. H.

SERGEANTS

Chavous, G. W.
Bethea, V. L.
Bowen, W. C.
Hills, J. T.
McLeod, J. A.
Zeigler, A. K.

CORPORALS

Cooper, E. R.
Clary, J. F.
Deckler, J. B.
DuRant, W. F.
Elliott, J. B.
Haile, J.
Kittles, W. H.
Stover, E. M.
Wray, J. B.

Company "H"

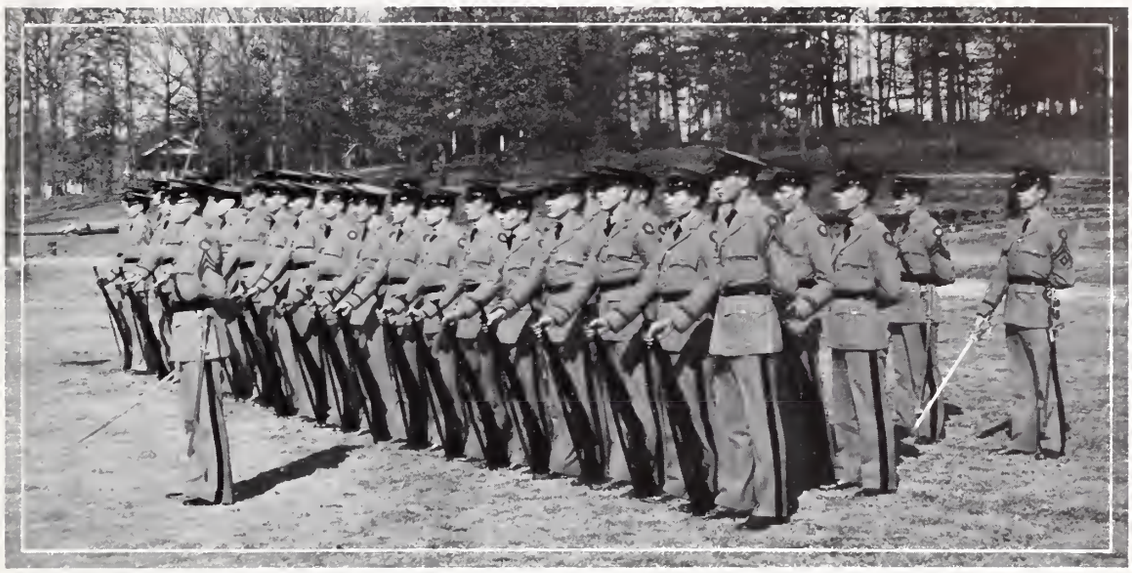

Second Platoon

SENIOR PRIVATES

Mason, M. C.
Owen, R. S.
Palmer, R. F.
Robertson, J. D.
Rochester, M. C.
Seawright, C. A.
Smith, T. E.
Speed, G. M.

JUNIOR PRIVATES

Durst, J. K.
Entrekin, W. J.
Geraty, J. R.
Hyde, S.
Knight, W. W.
McCoelum, H. A.
Norton, D. B.
Parker, E. C.
Snowden, B. E. B.
Turner, J. M.

SOPHOMORE PRIVATES

Bellamy, R. L.
Chapman, V. G.
Deason, S. K.
Keller, W. B.
Marrett, E. C.
McGee, W. H.
Mikell, W. H.
Pinckney, B. D.
Prickett, F. L.
Reid, W. L.
Ross, H. E.

FRESHMAN PRIVATES

Andrews, L. P.
Bailey, W. J.
Brannon, J. W.
Clark, J. W.
Corne, T. P.
Crenshaw, H. L.
Crout, A. R.
Cowherd, C. P.
Crum, W. D.
Dabney, C. F.
Finson, C. J.
Foster, M. A.
Gettys, W. A.
Goodson, J. W.
Griner, J. F.
Henley, C. N.
Henley, J. W.
Howard, E. G.
Hughes, J. H.
Lacey, C. E.
La Master, G. W.
Rush, W. E.
Thompson, F. M.
Towles, J. F.
Warren, G. J.
Willimon, P. S.

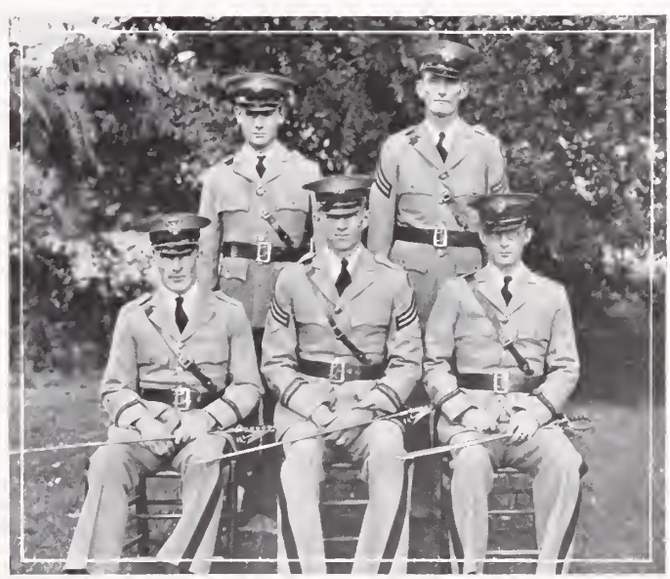

Nelly
Mann
Dill
Stephens
Hoffman

Third Battalion

Major W. A. Colin

Third Battalion

Lieutenant J. C. Barber

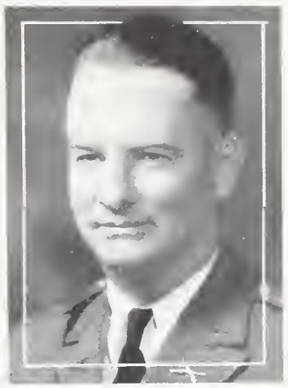

Captain P. T. Hefener

SERGEANTS

Fogle, H. W.

Teague, A. S.

Cochran, F. D.

Weston, J. A.

Ellis, W. K.

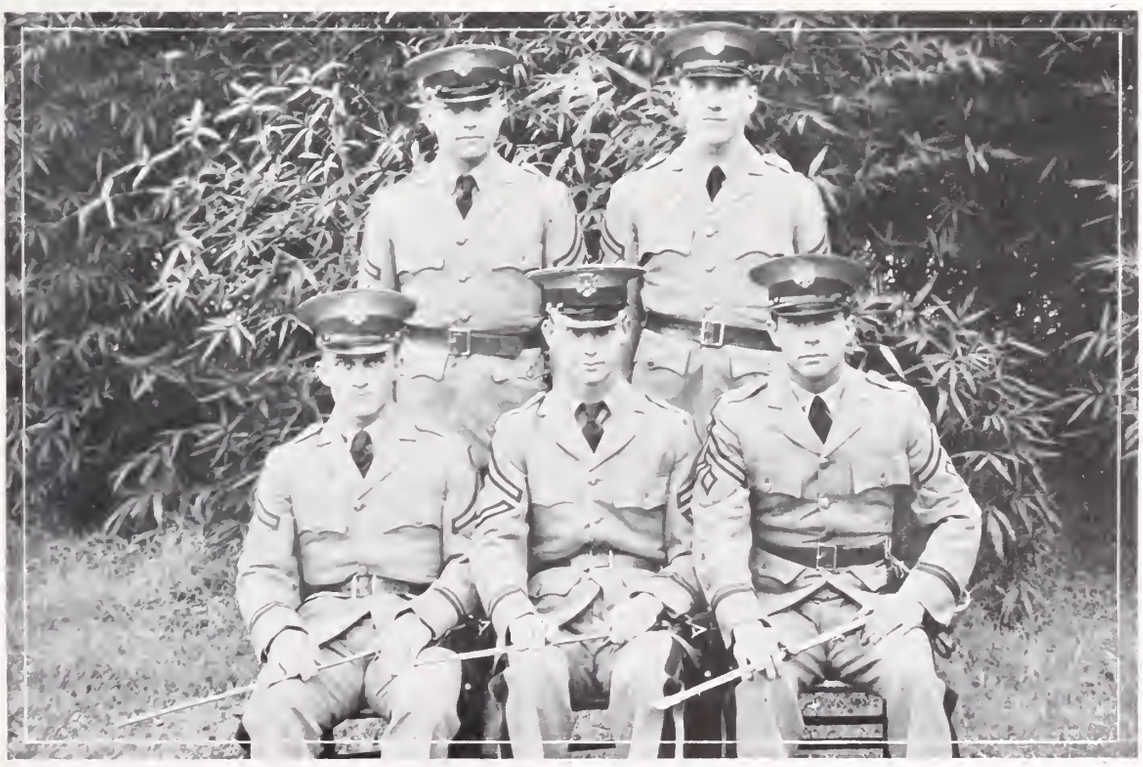

Captain J. L. Chapman

Company "I"

LIEUTENANTS

Crymes, F. H. . . . . *Ex. First Lieutenant*
Barnwell, W. M. . . . . *First Lieutenant*
Coleman, F. H. . . . . *First Lieutenant*
Bowles, M. G. . . . . *Second Lieutenant*
Williams, J. W. . . . . *Second Lieutenant*

FIRST SERGEANT

Teague, A. S.

SERGEANTS

Barnwell, J. G.
Hoffman, J. W.
Kelly, E. R.
Lawrence, B. R.
Rogers, P. L.
Sharp, F. J.

CORPORALS

Armstrong, W. R.
Caldwell, W. K.
Cave, P. H.
Edwards, R. C.
Gilreath, R. L.
Kinard, D. T.
Lindsay, R. H.
McMillan, W. R.
Rollins, A. P.
Williamson, J. C.
Willimon, E. P.

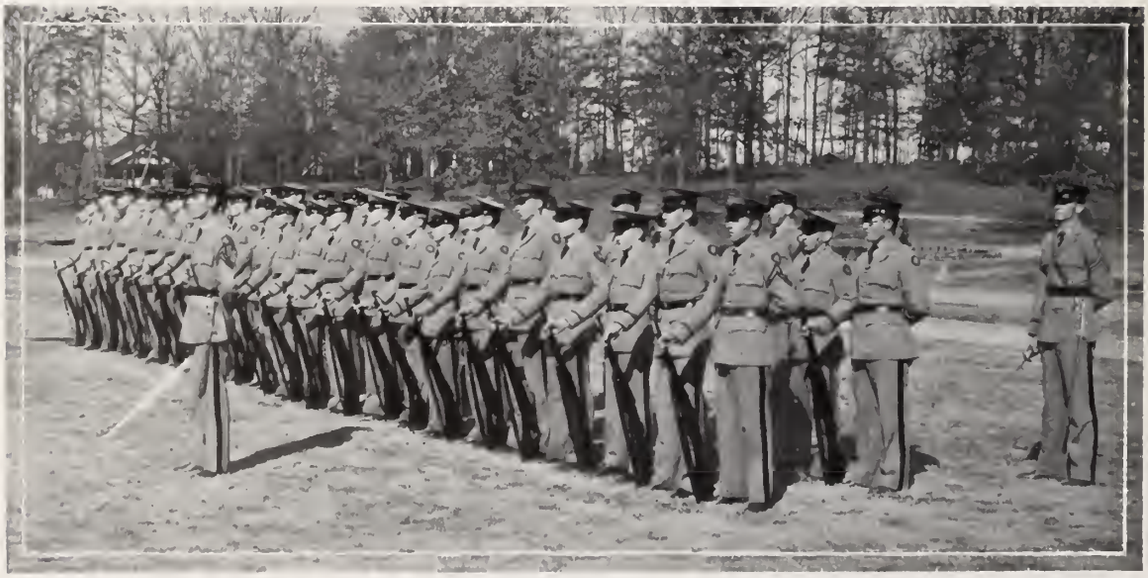

First Platoon

Company "I"

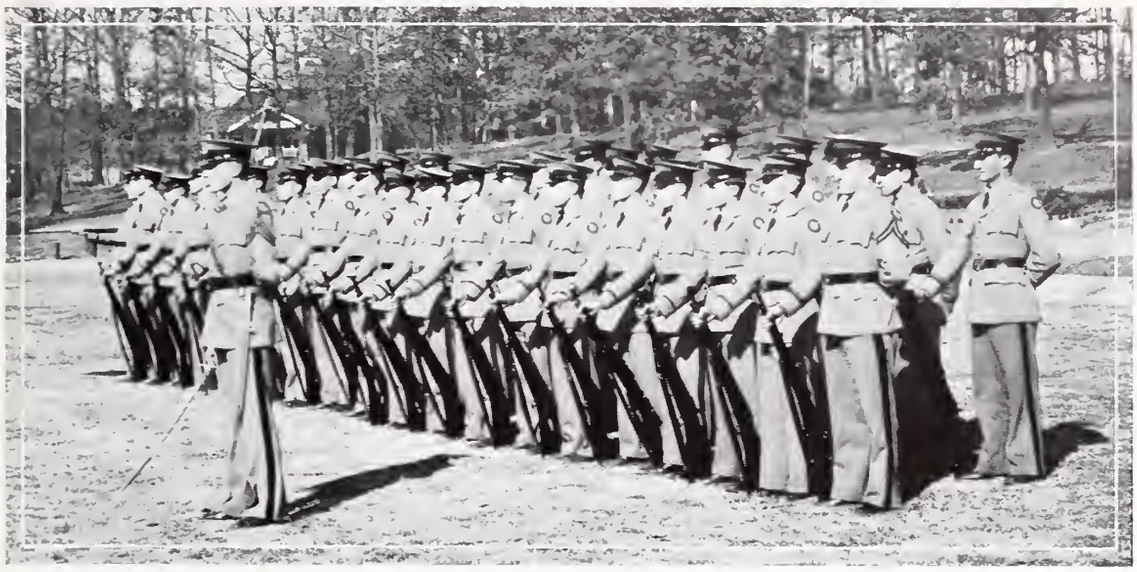

Second Platoon

SENIOR PRIVATES

Boykin, J. S.
Crout, W. H.
Green, J. L.
King, W. W.
McKerley, J. A.
Mansfield, E. R.
Ragsdale, C. H.
Rogers, L. T.
Speth, E. B.
Townsend, E. H.
Townsend, G. E.
Zimmerman, C. G.

JUNIOR PRIVATES

Adair, J. R.
Brown, A. E.
Cartlr, C. W.
Carter, W. J.
Jenkins, H. N.
Littlejohn, T. F.
Livingston, T. F.
Lowry, S. E.
Maddox, E. R.
Robinson, R. J.
Saeley, G. S.

SOPHOMORE PRIVATES

Bearden, F. E.
Bethea, H. M.
Castillo, R. E.
Craig, J.
Davis, J. W.
Green, W. P.
Jacobs, W. L.
Karelitz, M. H.
Lynn, J. C.
Martin, F. H.
Rogers, H. N.
Thompson, W. B.

FRESHMAN PRIVATES

Anderson, E. B.
Baskin, N. F.
Burton, W. J.
Caughman, D. H.
Cummings, C. E.
Dickson, A. A.
Dobey, J. N.
Duncan, F. Y.
Ferguson, J. A.
Giemer, E. D.
Hagan, J. W.
Harmon, C. J.
Hartley, E. L.
Johnson, N. Y.
Knight, S. B.
Latham, B. M.
Lowry, P. A.
Lytle, C. A.
Martin, W. T.
Milam, W. N.
Moore, T. T.
Miller, J. W.
McCully, J. C.
Nathan, H. H.
Patterson, S. R.
Quattlebaum, A. M.
Reames, R. C.
Shannon, J. K.
Tayeor, J. B.
Walker, E. M.

Bowles Williams
Barnwell Crymes Coleman

Captain C. L. Taggart

Company "K"

LIEUTENANTS

Watson, N. E. . . . . *Ex. First Lieutenant*
Finley, W. H. . . . . *First Lieutenant*
Long, J. A. . . . . *First Lieutenant*
Seigler, N. P. . . . . *Second Lieutenant*
Watson, W. T. . . . . *Second Lieutenant*

FIRST SERGEANT

Ellis, W. K.

SERGEANTS

Jeter, E. G.
Setzler, F. M.
Smith, J. M.
Smith, W. R.
Suber, H. W.
Wilburn, C. T. S.

CORPORALS

Bishop, J. K.
Hunter, W. P.
Joye, J. D.
Lee, D. D.
Lynch, C. W.
McKenzie, G. S.
Moore, E. C.
Murph, W. S.
Padgett, W. H.
Rivers, I. N.
Thompson, F. A.
Willis, E. B.

Company "K"

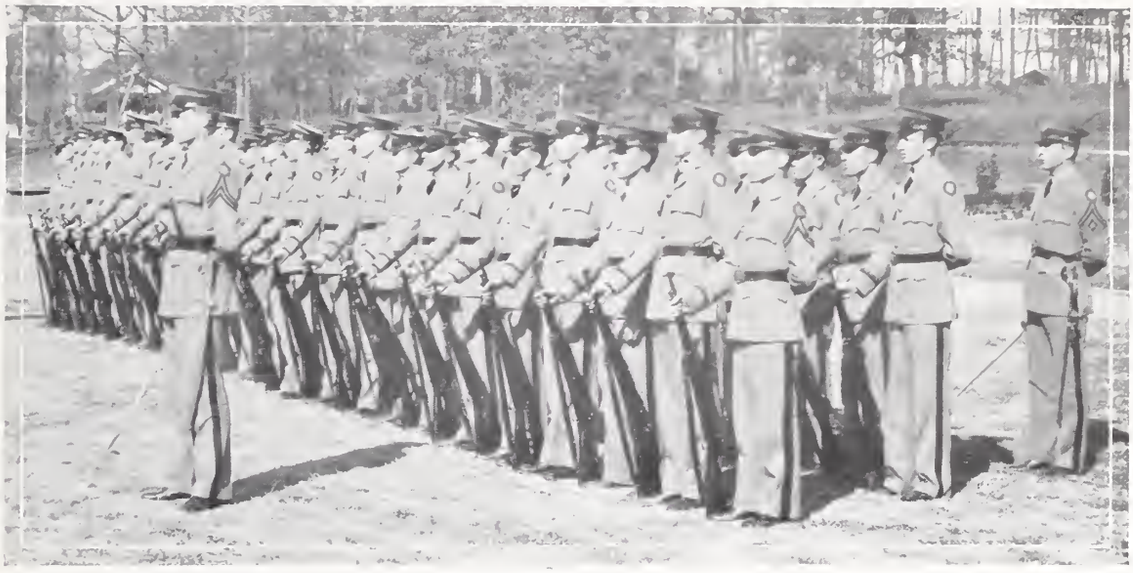

Second Platoon

SENIOR PRIVATES

Blake, L. D.
Booth, H. C.
Edwards, G. L.
Ham, T. H.
Hudgens, D. C.
Jackson, O. W.
Lovi, J. F.
Patterson, J. L.
Poag, J. R.
Tarrant, W. H.

JUNIOR PRIVATES

Davis, C. A.
Holstein, R. H.
Kent, A. P.
Kneece, H. E.
McLaurin, J. N.
McMeekin, M. P.
Martin, F. D.
Shedd, O. C.
Suber, T. W.
Taylor, W. C.
Tollison, A. C.
White, M. T.

SOPHOMORE PRIVATES

Ackerman, W. E.
Baer, C. L. H.
Broadway, C. L.
Gaston, W. L.
Hamilton, T.
Hicks, H. B.
Hughes, W.
Kinsler, M. E.
Stewart, W.
Tomlinson, H. W.
Watson, T. M.

FRESHMAN PRIVATES

Allen, W. P.
Avinger, J. J.
Chapman, C. E.
Coleman, J. K.
Coleman, W. D.
Collier, T. W.
Copeland, J. E.
Cousar, H. N.
Dargan, W. E.
Folk, W.
Gaddy, W. L.
Hunt, H. A.
Hunter, W. A.
Jones, H. B.
Kilpatrick, J. B.
McCown, C.
McRae, A. C.
McNab, J. R.
Moss, W. D.
Moore, J. P.
Neussner, K. E.
Newberry, E. A.
O'Dell, T. B.
Perry, W. B.
Sadler, F. S.
Sorentrue, S.
Thomas, A. S.
Vaughan, R. S.

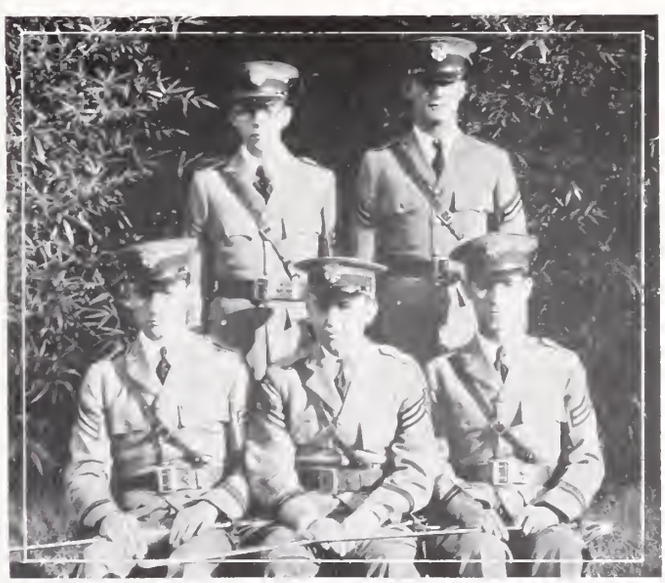

Lewis
Watson, W. T.
Finlay
Watson, N. F.
Long

Captain F. W. Cannon

Company "L"

LIEUTENANTS

Black, G. A. . . . . *Ex. First Lieutenant*
Solomon, H. J. . . . . *First Lieutenant*
White, E. B. . . . . *First Lieutenant*
Burns, F. A. . . . . *Second Lieutenant*
Fagan, J. E. . . . . *Second Lieutenant*

FIRST SERGEANT

Fogle, H. W.

SERGEANTS

Baker, J. E.
Hogarth, C. P.
Johnstone, F. E.
Mays, A. R.
Miller, G. F.
Walker, J. B.

CORPORALS

Bailey, R. W.
Berry, C. C.
Gore, W. E.
McCall, A. E.
Miller, R. T.
Monts, W. L.
Neuffer, C. H.
Vaughan, M. B.
Walker, C. P.

First Platoon

Company "L"

Second Platoon

SENIOR PRIVATES

Gibson, J. D.
Henderson, T. W.
Kirchner, G. F.
Miller, J. D.
Patterson, W. J.

JUNIOR PRIVATES

Bickelly, B. L.
Caughman, J. S.
Kinghorn, J. A.
Kinghorn, J. B.
Lee, O. A.
McAllister, J. M.
McCalla, J. W.
Martin, J. E.
Sanders, J. W.
Smith, M. H.
Wylie, C. C.

SOPHOMORE PRIVATES

Bailey, T. M.
Ballentine, L. W.
Bigger, E. W.
Chachere, L. E.
Dawsey, C. B.
Ellerbe, S. E.
Forb, N. J.
Frey, G. N.
Hoeffer, C. B.
Martin, B. R.

FRESHMAN PRIVATES

Abrams, M. S.
Arant, J. A.
Causey, M. E.
Coleman, W. W.
Laton, R. K.
Easterling, D. L.
Evans, C. M.
Gibbs, J. G.
Griffis, D. P.
Hutchison, J. R.
Hutcheson, W. B.
Hunter, J. E.
Langford, F. T.
Lanham, H. M.
Leverette, W. L.
Lupo, W. E.
McKinney, J. P.
McMeekin, T. G.
Mack, J. L.
Morris, J. W.
Nash, H. O.
Rainey, W. P.
Reeves, E. B.
Revere, R. B.
Robertson, J. C.
Simmon, T. J.
Sloan, E.
Snowden, J. G.
Stephens, L. W.
Younce, R. M.
Zeigler, J. M.

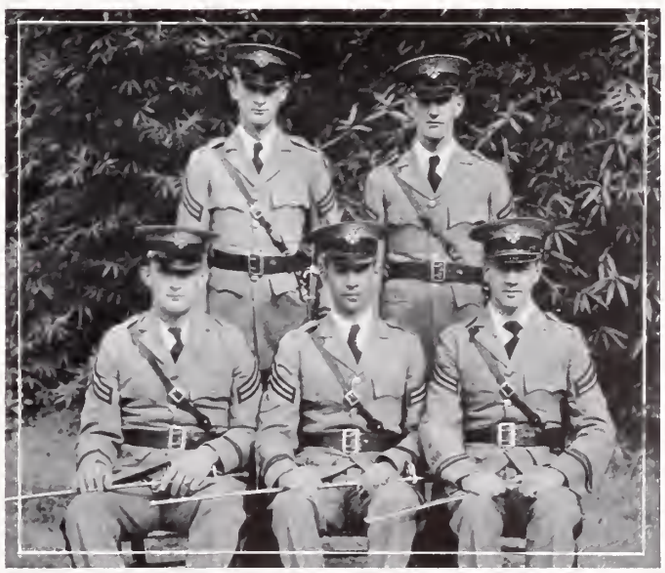

Burns
Fagan
Solomon
Black
White

Captain W. J. Martin

Company "M"

LIEUTENANTS

Sheheen, E. P. . . . . *Ex. First Lieutenant*
Pugh, G. J. . . . . *First Lieutenant*
Watts, J. G. . . . . *First Lieutenant*
Aull, L. E. . . . . *Second Lieutenant*
Smoak, C. G. . . . . *Second Lieutenant*

FIRST SERGEANT

Cochran, F. D.

SERGEANTS

Corley, F. W.
Drennan, L. W.
Mouchet, J. R.
Pritchett, O. E.
Saylors, J. H.
Stoudemire, D. O.

CORPORALS

Ballentine, J. M.
Montgomery, L. K.
Nalley, C. D.
Robinson, J. F.
Trammell, W. H.

First Platoon

Company "M"

Second Platoon

SENIOR PRIVATES

Casey, R. B.
Cobb, D. J.
Evans, M. B.
Grainger, A. D.
Griffith, T. H.
Munn, S. B.
Rogers, E. P.
Smoak, T. T.
Staunton, F. B.

JUNIOR PRIVATES

Barre, C. B.
Blackman, S. M.
Goff, J. T.
Green, C. G.
Halsey, M. B.
Hughston, P. D.
Kay, W. P.
Kearse, H. H.
Long, M. C.
Murphy, S. A.
Murphree, J. H.
Murray, J. G.
Palmer, C. L.
Smith, J. F.
Smith, O. R.

SOPHOMORE PRIVATES

Adams, W. C.
Bobb, W. C.
Belcher, W. E.
Byrd, H. L.
Constan, G. N.
Folsom, W. F.
Harrelson, R.
McKibben, H. A.
Murphy, T. F.
Solomons, W. S.
Spencer, W. H.

FRESHMAN PRIVATES

Allen, E. L.
Berry, P. M.
Blackwele, J. E.
Cochran, J. H.
Crutchfield, W. G.
Durant, E. W.
Eison, J. A.
Glass, A. W. D.
Frinch, R.
Green, W. P.
Hanna, W. J.
Harvin, L. H.
Howell, E. L.
Knight, F. A.
Lazenby, W. C.
McCown, J. J.
McGowan, C. C.
McKain, L. N.
Mozingo, J. P.
Rally, L. E.
Rawlinson, O. H.
Riddle, D. C.
Robinson, G. W.
Turner, G. F.
Senn, F. G.
Shannon, F. S.
Steer, R. L.
Thompson, J. H.
Todd, C. N.
Workman, B. B.
Yeargin, R. O.
Young, W. C.

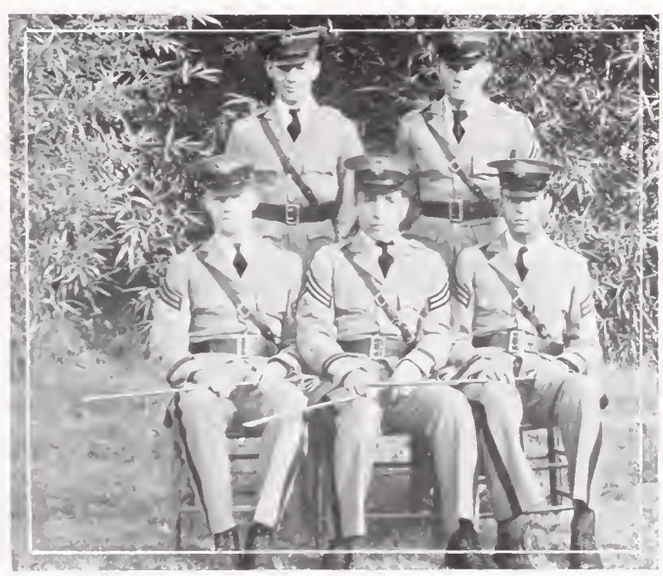

Aull Smoak
Watts Sheheen Pugh

ATHLETICS

Coach Josh Cody

Coach Jess Neely

Coach Joe Guyon
Freshman Football
Baseball
Boxing

Coach Jules Carson
Football
Track

Coach "Red" Sanders
Football

Coach Ben Goodale
Assistant Freshman Football

Captain P. T. Heffner
Football

Dr. Lee W. Milford
College Surgeon

Coaches Heffner, Cody, Carson, Sanders

Athletic History

WHEN the Class of 1931 came to Clemson to be initiated into the order of Tigerdom, there came with us an entirely new staff of athletic coaches and supervisors. James G. Gee re-assumed the duties of an active Bengal in the capacity of Director of Clemson Athletics. Josh Cody, who had already established for himself an enviable record as a coach at Vanderbilt University, took up the duties of Head Coach. As assistants in the coaching department, came Jules Carson, who is a former Clemson graduate, and "Dizzy" McLeod, who later returned to Furman to accept a coaching position there. Later during our stay at Clemson, Joe Guyon and "Red" Sanders were employed as assistants to Josh Cody, who, in the meantime, had earned the familiar title of "The Big Man."

The accomplishments of Clemson athletic teams under the coaching regime, which period coincides with our stay at Clemson, are little less than miraculous, when we take into consideration the fact that athletics were at the lowest possible ebb when Coach Cody and his aides took charge. Since then, under his capable tutelage, there has been a complete and rapid rejuvenation of all forms of athletics. An increase in the scope of sports has been concurrent with an impressive rise in Clemson's prestige both in State and Southern Conference circles.

The Clemson football team having succeeded in passing the last two seasons with no defeats within the state, the eyes of grid enthusiasts are now turned toward greater laurels in the more extensive field of the Southern Conference. The successes of the other teams have caused a similar desire for larger achievements. New phases of intercollegiate competition have been introduced, the most popular of these being boxing.

It is with unfeigned pride and pleasure that we review the athletic attainments of Clemson during these past four years. We are even slightly inclined to be boastful about our various triumphs, and, when our record is taken into consideration, no one can deny that we have every justification for being that way. Two state football championships in consecutive years; two state baseball championships; two state track championships and one state championship in basket-ball. Does not such a record as that give conclusive proof of our athletic eminence?

Next fall, Cody, Gee, Carson, Guyon, and Sanders will have gone into new employment. We offer them our gratitude for the athletic accomplishments Clemson has enjoyed while we were here and send with them our wishes for similar success in their future work. Coach Jess Neely comes to Clemson as successor to the staff that came and left with us. The Cody-et-al regime has set a new, high plane for all of Clemson's athletic participation. It is our sincerest hope and belief that the new athletic staff will start where their predecessors stopped and continue UPWARD.

FOOTBALL

JOHNIE JUSTUS
Halfback
Football Captain 1930
The lightest man on the team, but a scintillating broken field runner.

"SKEETER" GRANT
Manager
In Coach Cody's opinion the greatest football manager in the South.

At the beginning of the 1930 football season, Clemson's football strength was somewhat of an unknown quantity. Through the inroads of graduation eleven letter men were lost, and the Tigers faced a season which was problematical to a high degree. Coach Cody, however, with his usual unerring precision, replaced his depleted ranks with new material and coasted smoothly through the first six games of the schedule without a defeat. From a disorganized and heterogenious array of candidates he perfected a machine that won the second consecutive state championship for Clemson and established itself as a permanent menace in Southern Conference competition.

Gridiron hostilities for the 1930 season were initiated at Clemson ten days after the opening of school, when the Bengals encountered P. C. on the rain-soaked turf of Riggs Field. Throughout the entire contest the supremacy of Cody's outfit was evident, the final score being

28 to 7 in Clemson's favor. The comparative ease with which the Tigers annexed this contest warranted the respect of future foes which were to be met on the Clemson schedule.

The Jungaleers further emphasized their offensive power on the succeeding week-end by administering a 32 to 0 setback to the ambitious Wofford Terriers at Clemson. The brilliant work of Maxey Welch and Mule Yarborough were outstanding features of the game. The "Mule," in addition to throwing the Terrier backs for numerous losses, reinforced his bid for fame by recovering two blocked punts, each of which resulted in a touchdown for the Tigers.

The Citadel Bulldogs, who were met at the Pee Dee Fair in Florence, proved to be tartars to Cody's confident aggregation. Floyd, the Citadel coach, and Cody, both Vanderbilt men, used identical systems in this contest, and the re-

Bob Jones
End

A dangerous offensive lineman. The Jones of the "Welch to Jones combination." Winner of the Norris trophy for 1930.

"Foggy" Woodruff
End

A fine pass receiver and brilliant defensive wingman.

"Mule" Yarborough
Tackle
A relentless tackler and the fastest lineman on the squad.

Grady Salley
Fullback
The best blocking back in the state. Winner of the Jacobs Trophy for 1930.

sult of their clashing was a bare 13 to 7 victory for Clemson. For a large part of the game the two teams were in a 7 to 7 deadlock, but, a determined drive by the Bengals in the last quarter resulted in the touchdown which later proved to be their margin of victory.

In their initial Conference game of the season, the Tigers matched claws with the stubborn Wolfpack from North Carolina State in Charlotte. The Pack was courageous and fought the more powerful Tiger on even terms for the greater part of the game. A bewildering forward passing attack on the part of Clemson proved to be the deciding factor, giving the Jungaleers a 27 to 0 victory in what, nevertheless, developed into one of the most thrilling struggles of the season. Despite the top-heavy score, the six thousand clamorous spectators who witnessed the fray departed with the inate satisfaction of hav-

ing seen a mighty battle between two unyielding antagonists.

In the third appearance of Cody's 1930 eleven on Riggs field, the opposition, such as it was, was furnished by the lowly Indians of Newberry College. The Redskins were completely outclassed in every department of the game, Clemson's backs scoring almost at will. The tragedy ended thusly: Clemson 75, Newberry 0.

After having safely tucked away five successive games, Clemson's 1930 edition of Bengal gridders again forged its way to supreme heights among the Nation's leading teams by overwhelming the University of South Carolina Gamecocks by a score of 20 to 7. In the first few minutes of play, one of Billy Laval's Birds, famous for his fleetness, slipped off tackle for the brilliant dash which netted Carolina's only touchdown. From that moment until the close of the Classic of Palmetto football, the golden-clad Tigers maintained one

"Monk" Bowles
Guard
A bulwark of strength in the Tiger forward wall.

"Crip" Fleming
End
A devastating lineman with those two great attributes, speed and power.

Frank Sowell
Halfback
A courageous line plunger. Raced sixty yards against Furman to score winning touchdown.

"Jew" Solomon
Tackle
A deadly tackler, who never misses his man.

of the most brilliant advantages ever known in the history of Carolina-Clemson games to most decisively defeat the Gamecocks for the fourth consecutive time during the administration of Josh Cody.

However, this record of six successive wins was destined to fall, for the following week Clemson met a severe defeat at the hands of the ever strong University of Tennessee Volunteers. Despite the fact that the Tigers never yielded without giving staunch opposition, the powerful Tennesseans were ever as superior as the score of 27 to 0 indicates.

Undismayed by their defeat at Knoxville, a vengeful Tiger emerged from an encounter with the Flying Squadron of the Virginia Military Institute a 32 to 0 victor. In this contest, the Codymen again showed the sustained drive and impenetrable defense that had been characteristic of all their play prior to the Tennessee game.

The power that controls human destinies, however, had another defeat registered on His roster for Clemson, for the Bengals were overwhelmingly humbled in an engagement with the Florida Alligators, drawing the small end of a 27 to 0 score. The results were largely due to the fact that an unavoidably sluggish Bengal outfit faced a team, ordinarily powerful and then fighting under an extra impetus which was the result of their having tasted defeat at its bitterest.

The final victory, the brilliance of which was only exceeded by the dogged determination which led to it, came as a crowning feature of a very successful season, when Clemson's 1930 Tiger football team clinched the undisputed State Championship by defeating the Furman Purple Hurricane by a score of 12 to 7. From the opening whistle of the game, it was clearly evident that the two teams were evenly matched and that vic-

"Rock" Blakeney
End
A flash from the cinder path.

Henry Herlong
Fullback
A great blocking back and defensive man of the highest calibre.

"Skinny" Long
Guard
A stubborn lineman, who is always dependable.

"Red" Fordham
Center
Captain-elect 1931. A pivot man who amply fills the shoes left vacant by O. K. Pressley, of former Southwide fame.

tory for either would be the result of the possession of an extra amount of fight. Furman had one point lead on Clemson, and the game was nearly ended. The Bengals had made a long, strenous drive and had been turned back just as they came in the shadow of the goal that meant victory.

Many of the large crowd of spectators felt that such a few last moments of play could not bring any change in the score. It seemed as if all must be over, when Frank Sowell received a Furman punt on his forty-yard line and dashed sixty yards for the touchdown that meant victory and an undisputed claim on the second successive State grid supremacy for Clemson. The decisive run was just as thrilling, just as sudden, and executed behind just as perfect interference as the last minute wonders of current "Talkies."

The Squad

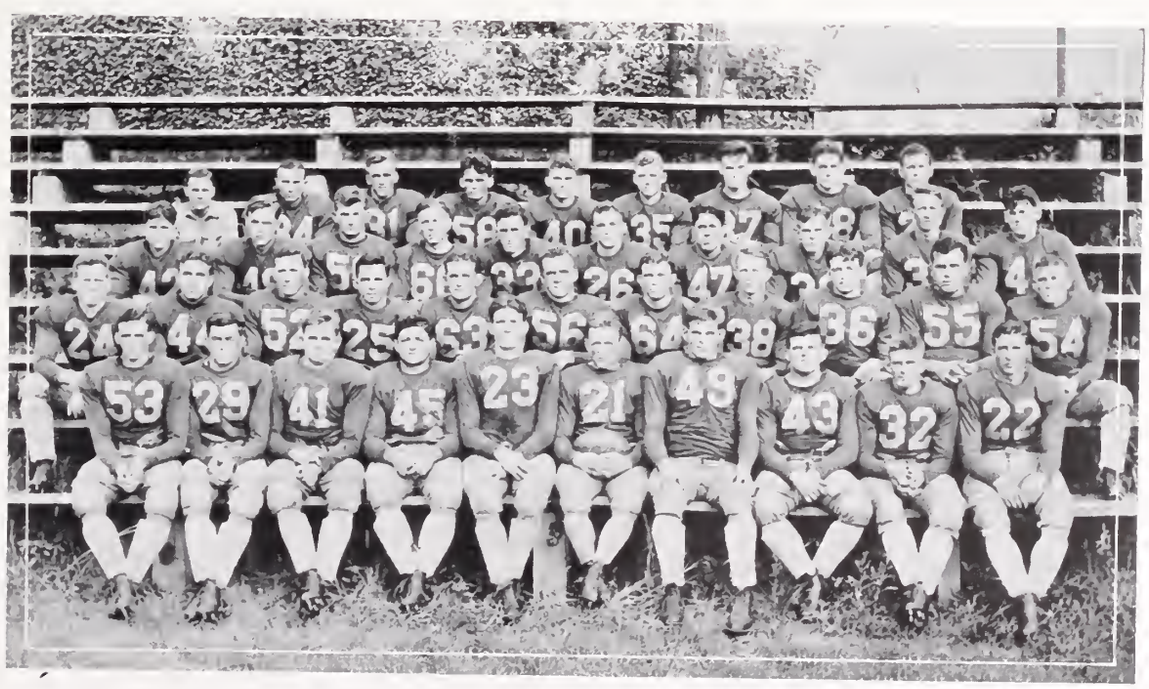

Welch

Fleming

Harvin

Seigle

Gresham

Preister

Hooks

Harvely

Patterson

Orr

Sharpe

Padgett

J. A. Kinghorn

Griffin

J. B. Kinghorn

Werts

Davis

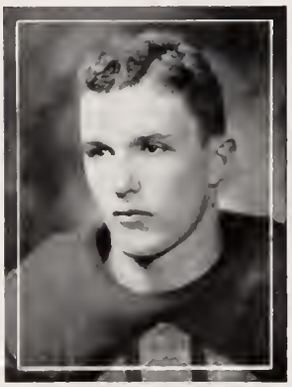

Armstrong

Moss

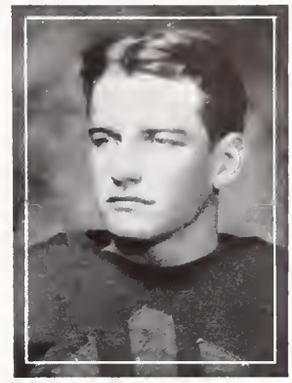

Craig

Procter

Rivers

Lambert

Miller

Regulars

Freshman Football

Freshman Squad

BASKET-BALL

Basket-Ball

"Hoot" Gibson

"Ted" Crain

DISRUPTED on two occasions by quarantines, Clemson's basket-ball schedule for 1931 developed into a mere skeleton of the original menu.

The season opened with two victories for the Tigers, Presbyterian College and Newberry being the first two victims of Cody's ambitious quintet, on successive nights. The first important road-trip for Clemson, however, proved to be disastrous. Three conference foes, Kentucky, Tennessee, and Auburn were met on successive nights, and each of them administered a decisive defeat to Cody's charges.

These three setbacks in a row seemed to steady the squad and make it more determined than ever, for in its first three appearances on the home court, three straight victories were rung up.

Presbyterian College, Tennessee, and Auburn were the vanquished outfits. Victory is especially sweet when the element of revenge is combined with it, and the wins over Tennessee and Auburn were further accentuated by this fact.

The highly touted Georgia Bulldogs were encountered by the Bengal court team in

"Footsie" Davis — Romaine Smith — Harold Clark

Basket-Ball

their next two games, both of which resulted in victories for the Georgians. By their stellar performance in these two contests the Bulldogs offered convincing proof that their leadership in the Conference was not due to luck or good breaks. The Jungaleers fought courageously and extended the Georgia quint to the limit, but were unable to match the speed and precision of their superior opponents.

Entering the Conference tournament in Atlanta after a long period of enforced idleness, the Tigers drew Duke University for their opening foe. The Demons from Durham got off to an early lead in the contest. A desperate effort in the last half, though spectacular, was not enough for Clemson to overcome an earlier margin. Duke won the contest by a 31 to 27 score, eliminating Clemson from further competition in the tourney.

The University of Alabama added further to its athletic fame by winning first place in the Conference Tournament.

Clemson listed eighteen contests on the 1931 basket-ball card. Twelve of these were to be with Conference opponents. Eight contests were to be played at Clemson.

Jack Childers

W. A. Sanders

L. J. Barbare — Jimmie Hart — Bert Barre

Basket-Ball

The Schedule:

Dec. 16—Presbyterian College at Clinton
Presbyterian College, 22—Clemson, 36

Dec. 17—Newberry at Newberry
Newberry, 9—Clemson, 40

Jan. 3—Kentucky at Lexington
Kentucky, 31—Clemson, 16

Jan. 5—Tennessee at Knoxville
Tennessee, 38—Clemson, 32

Jan. 10—Auburn at Auburn
Auburn, 44—Clemson, 20

Jan. 12—Presbyterian College at Clemson
Presbyterian College, 24—Clemson, 42

Jan. 17—Tennessee at Clemson
Tennessee, 31—Clemson, 38

Jan. 26—Auburn at Clemson
Auburn, 33—Clemson, 37

Jan. 28—Georgia at Clemson
Georgia, 31—Clemson, 21

Feb. 3—Georgia at Athens
Georgia, 34—Clemson, 25

Feb. 12—Furman at Greenville
Furman, 24—Clemson, 22

Feb. 14—Kentucky at Clemson
Kentucky, 26—Clemson 29

Feb. 18—Furman at Clemson
Quarantine

Feb. 19—Wofford at Spartanburg
Quarantine

Feb. 21—Florida at Gainesville
Quarantine

Feb. 23—South Carolina at Columbia
Quarantine

BASEBALL

NAT WATSON

T. T. SMOAK

Baseball

CLEMSON COLLEGE'S 1930 baseball season was significant primarily for its being one of ins and outs. Marked by wins from powerful opposition and losses to comparatively weak opponents, the record made by this Tiger team shows not the true strength of the squad. In two-game engagements with such prominent teams as Florida, Furman, and Carolina, Guyon's men emerged victorious in at least one of the two starts, their victories being just as overwhelming as their defeats were disastrous. Interspersed with wins from strong Southern Conference nines were losses to small teams from within the state.

After opening their season with a handy win in a practice game with the Jersey City International League team, the Bengal diamond trotters received a severe temperamental setback on their first road trip, when they lost the initial quartet of engagements. The Georgia Tech and Ogle-

Baseball

thorpe nines threw a bomb of disappointment into the hopes of Tiger followers of the nation's favorite pastime.

From this time throughout the remainder of the season, the Clemson College baseball team experienced apparently great difficulty in uniting their powers to maintain any permanent advantage.

The nine was composed of many potential individuals who frequently failed in their attempts at co-operation and teamwork. Pitchers in excellent form seldom received support that was in proportion to their expenditures; while, on other occasions, masterful fielding was frequently rewarded with erratic hurling.

The baseball season of 1931 is one among a very few seasons in the history of intercollegiate competition which have not been closed with Clemson holding undisputed supremacy.

John Justus

Gordon Hoffman

Lee Ramey "Hoot" Gibson Jim Cook

Baseball

"Red" Fordham — "Buck" Preister — Romaine Smith — Harold Clark

SCHEDULE

March 21—Jersey City at Spartanburg
March 28—Jersey City at Spartanburg
April 6—Erskine at Due West
April 17—U. of S. C. at Clemson
April 18—U. of S. C. at Clemson
April 21—Erskine at Clemson
April 30—Davidson at Clemson
May 1—U. of S. C. at Columbia
May 2—U. of S. C. at Columbia
May 4—Citadel at Charleston
May 5—Citadel at Charleston
May 6—Newberry at Newberry
May 11—Citadel at Clemson
May 12—Citadel at Clemson

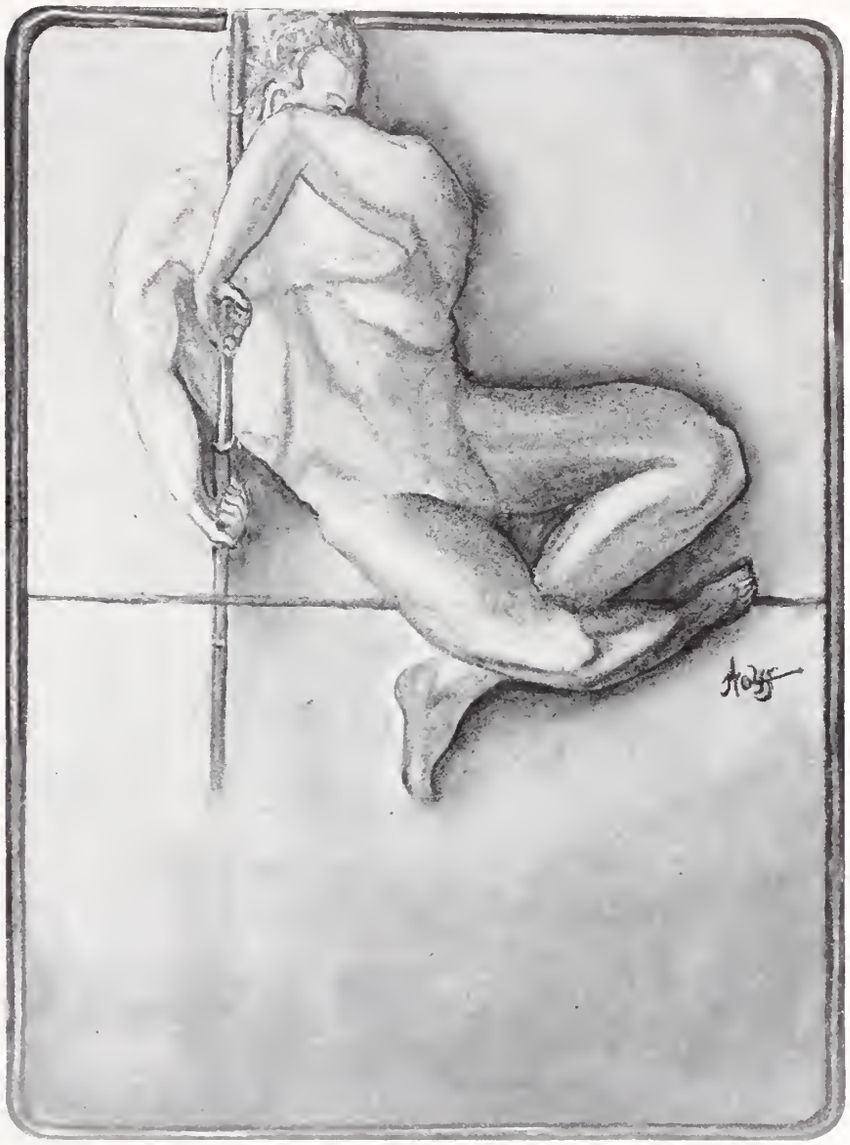

TRACK

Track

"Mink" Lineberger
Captain

Louis Wolff
Manager

OUR track team for 1931, under the competent supervision of Coach Carson, was, as usual, one of the leading contenders for state honors. However, due to our lack of sprinting talent, we were forced, for the first time in a number of years, to relinquish our claim on the state title to another state team. The Presbyterian College outfit won the state championship and later annexed the S. I. A. A. crown also.

When practice opened at the first of the season, Coach Carson was faced with the problem of developing, within a few short weeks, an entirely new set of hurdlers and sprinters. There was not a single experienced man in these two departments; consequently over half of the team necessarily had to be selected from an untried array of Sophomore candidates. The new men were willing, however, and the co-operative and enthusiastic spirit exhibited by them was largely responsible for Coach Carson's success in building a team that would measure up to the standard of former track teams of Clemson.

"Pill" Newman — "Rock" Blakeney — John Ferguson

Track

OUR first competitive participation took place in the Tech Relays in Atlanta. We failed to cop any first places in this meet, but placed second and third in a number of the events. Our Freshmen relay team won second place in their event.

We were defeated by very close margins in our next two engagements with Georgia, and Georgia Tech respectively. The loss to Tech was made especially hard to bear because of the fact that we won most of the first places. Their victory is ascribed to the small number of Tiger entrants rather than to the inferiority of our team.

Our next encounter, which was with the University of South Carolina in Columbia, was won handily by the Bengal cindermen. We completely outclassed the Gamecocks in the field and distance events and accumulated nearly enough points in first places to win the meet.

In a dual meet with Furman's Hurricane on Rigg's field, however, we were given the battle of our lives and were perfectly satisfied when the contest culminated in a deadlock. There has certainly never been a more thrilling exhibition of cinder path rivalry given on the Clemson track.

T. E. Ellis

Lionel Harvin

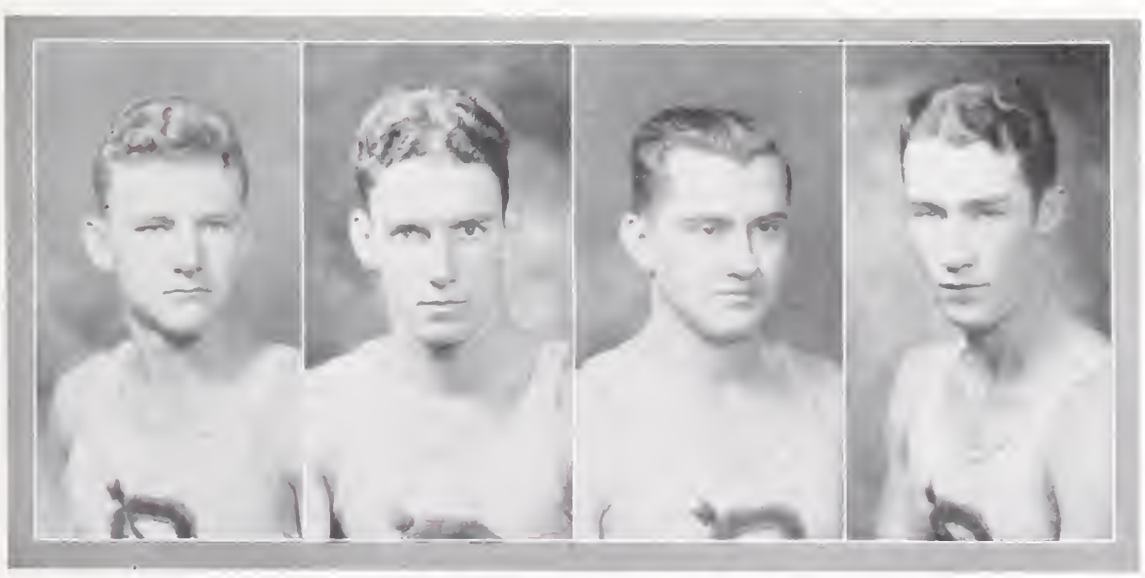

"Whitey" Harvely — Gene Patterson — Horace Whitmire — Oscar Adams

Track

THE Blue Stockings were favored to cop the Annual State Meet at Clinton, although Clemson was conceded an excellent chance to upset the hopes of the confident Calvinists. The Flying Squadron of the Presbyterians proved to be even better than they were advertised, however, and amassed enough points in the dash events alone to put them far ahead of the field. For the rest of the afternoon the Jungaleers vainly endeavored to overcome this advantage, but in spite of their successes in the weight and field events, they were unable to do better than win second place in the meet. Our position as runner-up was no mean attainment in itself, however, when we consider the number of schools contending and the calibre of the team that outpointed us.

The Track Squad

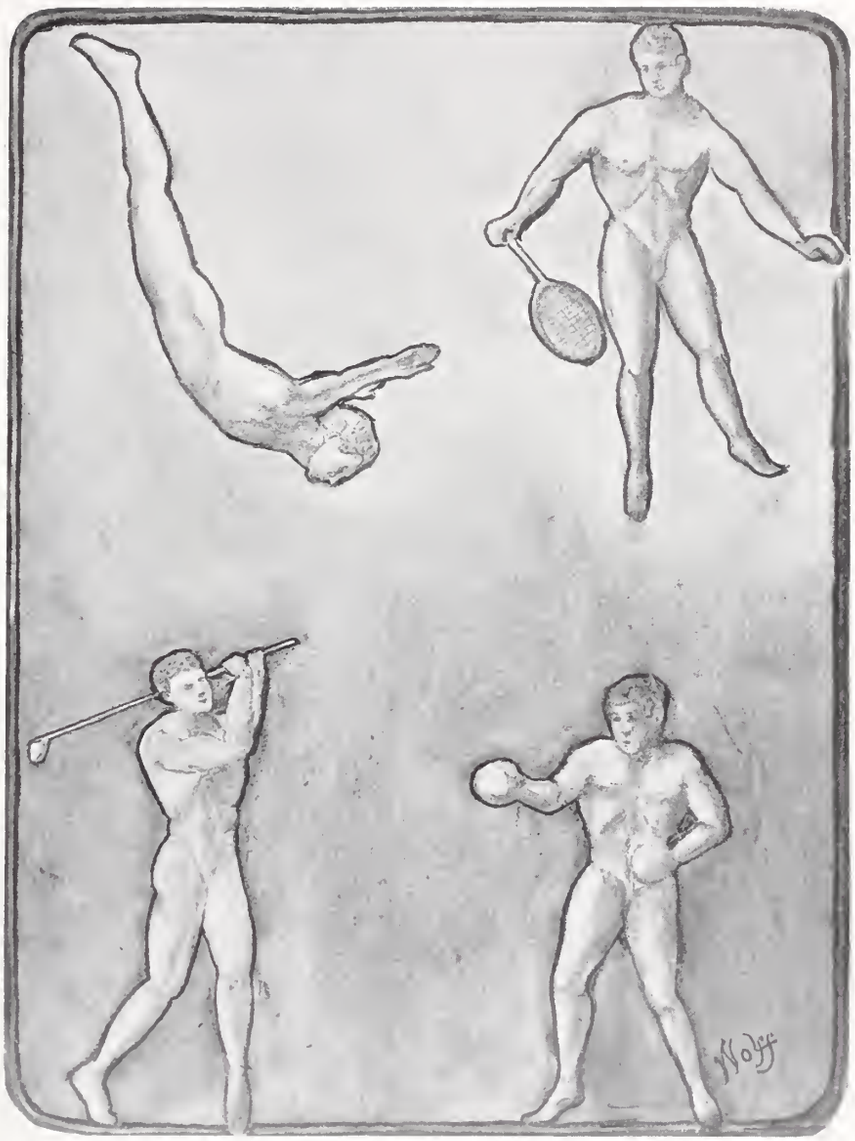

MINOR SPORTS

Boxing

F. W. Cannon
Captain

SECOND to football in the ability to draw and to hold crowds is boxing. Of the minor sports at Clemson, boxing is the latest addition, and has made the most rapid strides toward recognition. Leather pushing is the only minor sport that pays its way, and it does even more, since it is second to football for profit.

Coach Guyon deserves much credit for having created an interest in the manly art of self defense. Through his interest and enthusiasm, a well rounded schedule of six matches, two of which will carry the team to Louisiana, has been arranged. As a result, the competition for places on the team is exceedingly keen.

The Tiger mittmen were a greatly improved team last year, and made a formidable race for the state crown, winning several matches. Coach Guyon lost seven of his last year's warriors, and is faced with the problem of selecting a squad largely from the sophomore and junior classes, since only three seniors are on hand. The big chief is not pessimistic over his prospects, for he sees in the material out for the team a group of, for the most part, inexperienced but willing fighters. After being under the tutelage of their master for a time, the team will present an array of vicious two-fisted scrappers. Outstanding among this year's material are Captain "Big Gun" Cannon, "Buster" Pearson, "Skinny" Long, Reuben Siegel, "Pistol" Cannon, "Chip" Kennemur, and P. L. Rogers.

The teams to be encountered this year are:

Tulane University, Louisiana State University, Presbyterian College, The University of Florida, The University of South Carolina, The North Georgia Agricultural College.

Long — Siegel
Gantt — Dean
Pearson — Geraty
Rogers — Evans, Mgr.

Tennis

ONE of the most popular recognized minor sports at Clemson is that of tennis.

Last year's racquet wielders, who enjoyed the most successful season of recent years by winning seven, tying one, and losing only four of their meets, have returned intact, with the exception of Captain Bob McCauley, who did much toward building up the prestige of inter-collegiate tennis at Clemson.

HOKE SLOAN
Coach

Coach Sloan, with an enviable record made last year by a team composed largely of Sophomores, faces a most promising season with a team of experienced Juniors, including Captain-Elect Lipscomb, whose steady game and leadership have made of him a most desirable man. While the schedule is being prepared, the team is working out daily with the earnest intention of bringing the tennis crown of South Carolina to Clemson.

Enthusiasm is running high in tennis at Tigertown, and in due time, for less progress has been made in this sport, perhaps, than in any other form of Athletics. In 1912 only four courts existed at Clemson, and now in 1931 only five are available for students. Increasing interest will doubtless bring about the desired enlargement of playing facilities.

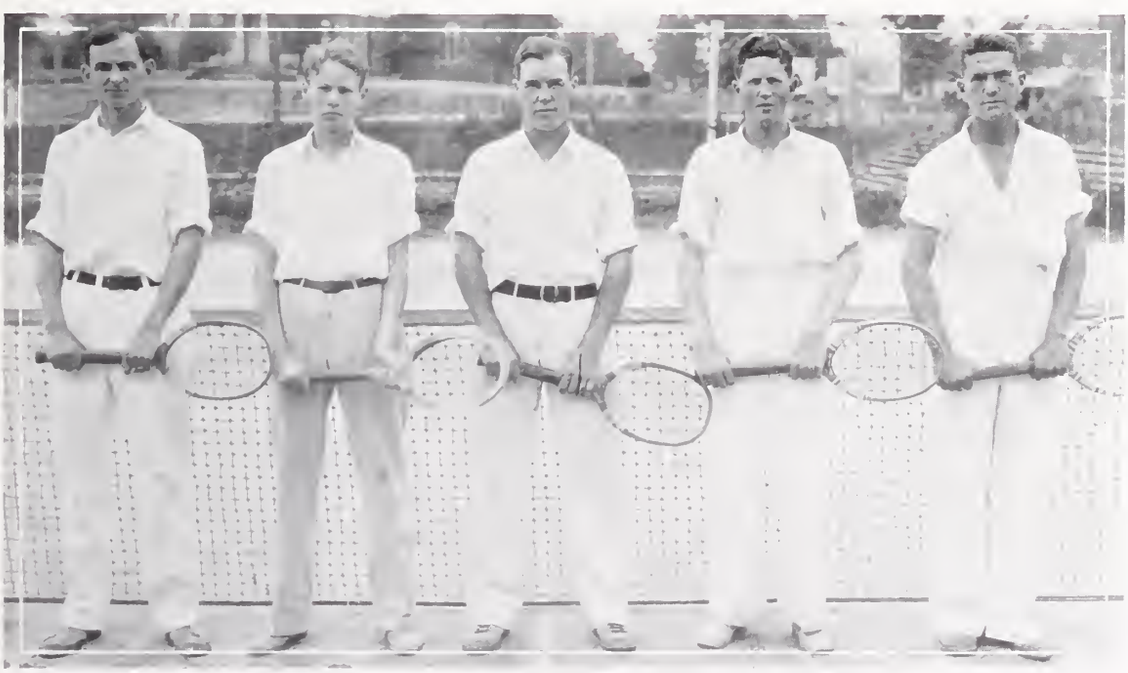

ASBILL HOWARD MCCAULEY LIPSCOMB BENNETT

Golf

T. I. Dashiell
Captain

THE year 1930 saw several minor sports appear on the horizon at Clemson. Among them was golf. The student golf enthusiasts gathered and voiced an interest in the formation of a golf team. The action was brought to the attention of Mr. Gee, Director of Athletics, and he responded favorably, thereby making a team possible.

Under the supervision of Reverend G. H. Hodges, the first golf team to represent Clemson made an enviable record, winning three and losing a similar number of matches. Presbyterian College was downed twice; an even split of one win for each team, resulted from the matches with Furman; while the two out of the state teams encountered, University of Georgia and Emory, eked out a win each from the Bengals. Moss, who was then a freshman, was not eligible for these matches. Outstanding performances were turned in last year by Ramseur, Hicks, and Nemitz, seniors; Dashiell, a junior; and Moss. Prospects for an even better team than last year now loom as the season approaches. Ramseur now a graduate student, is again eligible, along with Dashiell, Moss, A. Johnstone, and H. Hicks.

Mr. Hodges is no longer on the campus but Mr. Ed Freeman, an excellent golfer, has been selected as coach to take the place left vacant.

Moss Dashiell Cohen Ramseur A. Hicks Johnstone Hodges, *Coach*

Rifle Team

THE Rifle Team is composed of men from all four classes; being essentially a Clemson minor sport, but sponsored by the R. O. T. C.

Blocks heretofore have not been awarded but it is believed that the Athletic Association will grant letters this year.

Five of the men on the team were at Camp Perry, Ohio, last summer for the National Team Matches; Dyess and Crymes on the 4th Corp Area R. O. T. C. Team; and Rose, Dowdle and Dashiell on the South Carolina Civilian Team.

In the W. R. Hearst Match, as well as many telegraphic matches, the team's scores were well above the average. In the Fourth Corp Area R. O. T. C. Match, made up of some twenty-five college teams over the South, Clemson came second. This made the team eligible for competition in the National R. O. T. C. Match.

CAPTAIN KRON
Coach

Much of the success of this organization is due to the competent supervision of the instructor Capt. P. H. Kron.

The officers of the team are: A. J. Dyess, Captain, F. H. Crymes, Student Coach, and J. P. Littlejohn, manager.

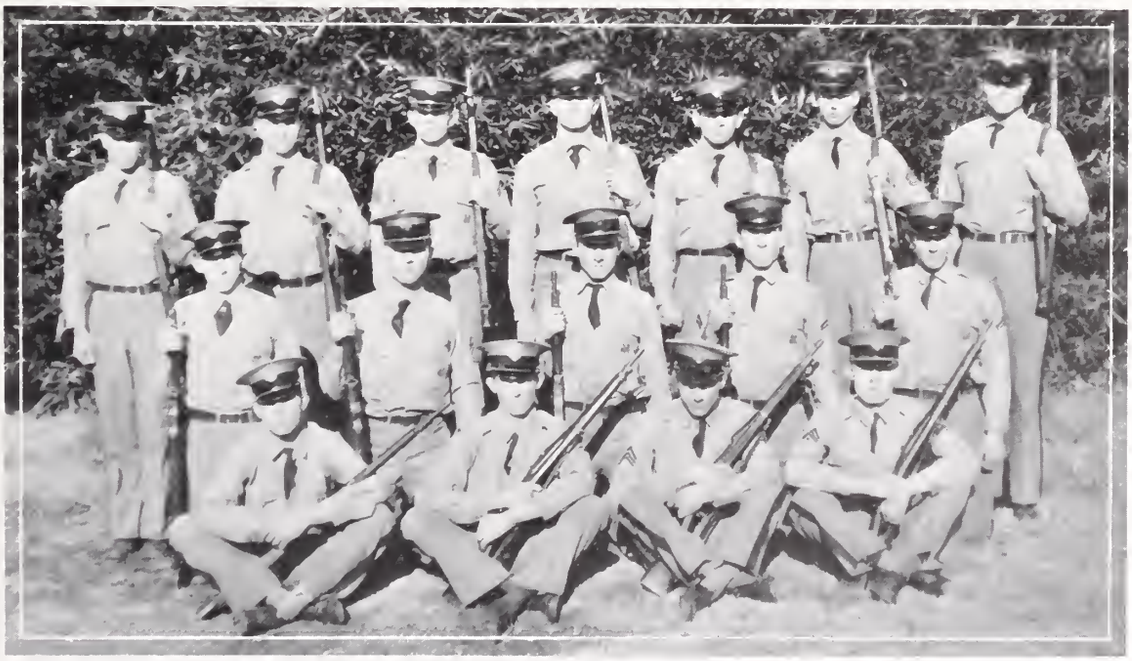

HUNTER BETHEA LITTLEJOHN DYESS CRYMES WESTON SHEPPARD
TWITTY WATSON WYANT HUNTER WHETSTONE
ROSE DASHIELL JOHNSTONE FRIDY

Cross Country

T. E. Ellis
Captain

THE Cross Country Team is composed of those men who desire to develop the staying powers of a distance man. The three and five mile courses accomplish this as no other sport or exercise can hope to do.

Cross Country is considered as a minor sport at Clemson, but, even at this, very little interest has been shown in this form of athletics. Since this team furnishes the distance men for the track team, men interested in running should go out for it in order to strengthen the followers of the track. They have always assured this team of their points in the score of the meets.

This year there were only two meets held, one with Georgia Tech in Atlanta and the other with the University of Florida in Jacksonville. The team made a very creditable showing in both contests.

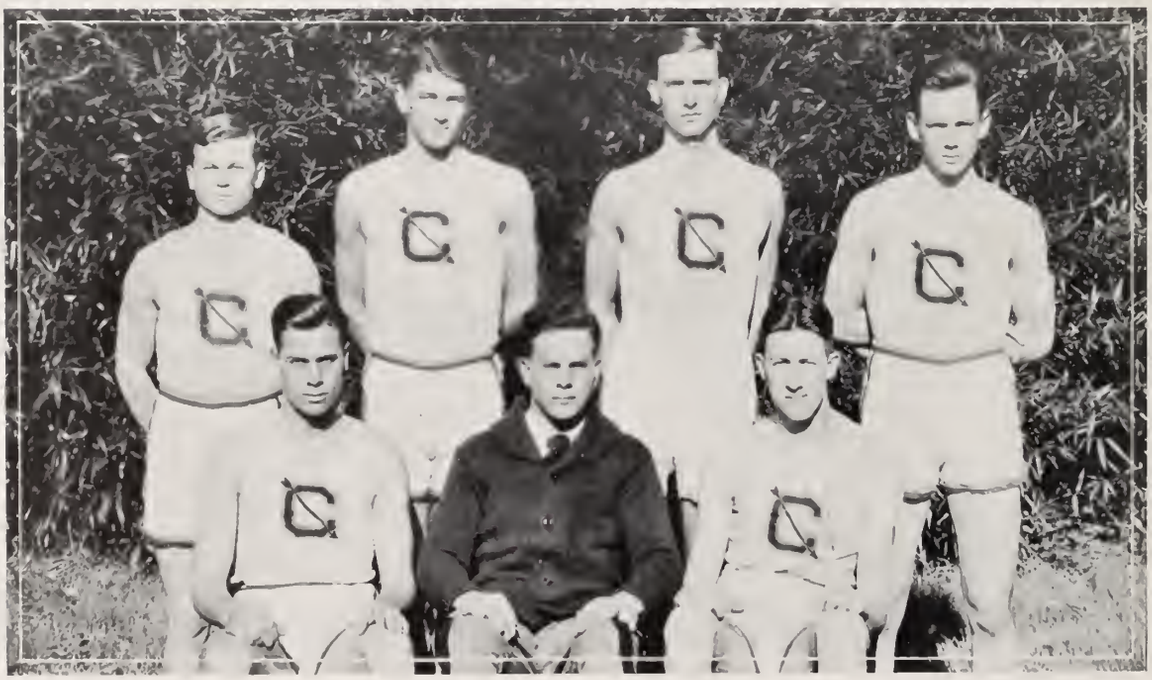

Webb — Smith — Williams — Cannon
Ellis — Wolff — Boulware

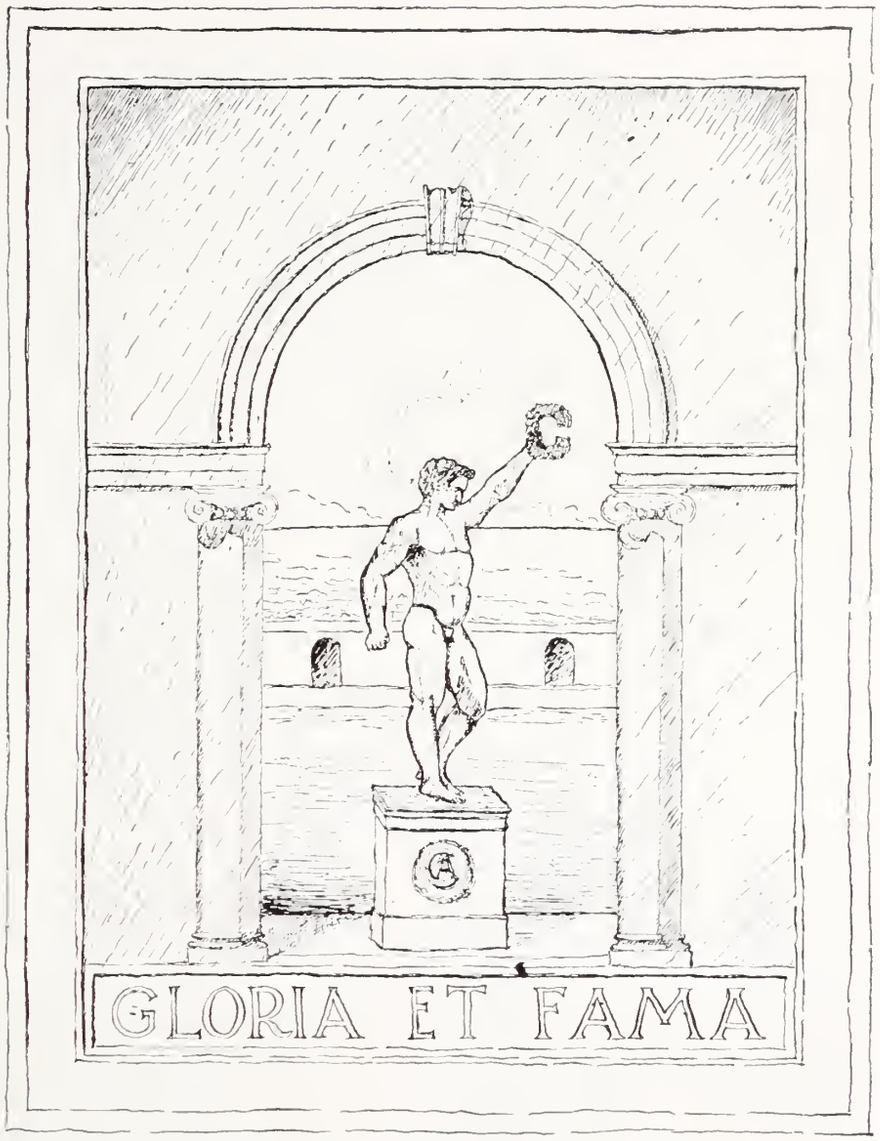

BLOCK "C" CLUB

MAJOR SPORTS
CAPTAINS

FOOTBALL – "JOHNNIE" JUSTUS

BASKETBALL – "HOOT" GIBSON

BASEBALL – "NAT" WATSON

TRACK – "MINK" LINEBERGER

"JOHNNIE"

"HOOT"

"NAT"

"MINK"

MINOR SPORTS
CAPTAINS

BOXING – "BIG GUN" CANNON

SWIMMING – "CHARLIE" CRUTCHFIELD

TENNIS – WALTER LIPSCOMB

CROSS COUNTRY – T. E. ELLIS

WOODRUFF
YARBOROUGH.
JONES
JALLEY
BLAKENEY
SOWELL

HERLONG
FLEMING, W.
BOWLES
LONG
SOLOMON
DYESS

NEWMAN
ELLIS
WOLFF
FERGUSON
COLN
CANNON

HOFFMAN
CRAIN
GRANT
SMOAK
COOK
RAMEY

JARRARD
FORDHAM
GANTT
CRUTCHFIELD
SIEGEL
WELCH

CLARK
SMITH
PRIESTER
FLEMING, V.
GRESHAM
HARVIN

HOWARD
BENNETT
HYDE
LIPSCOMB
WHITMIRE
FISHER

DAVIS

HARVLEY

ADAMS

ARMSTRONG

MOSS

PROCTOR

Cheer Leaders

EVANS

McDOWELL

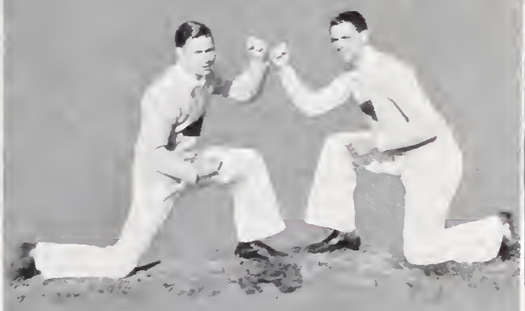

GRAVES

NEELY

NATHANS

CHACHERE

Mr. J. C. Littlejohn

Business Manager

There is no phase of college activity of which Mr. Littlejohn is not a vital part; there is no phase of college business with which he is not directly connected. He is mentioned in this particular section because as Business Manager of the College he has been in closer contact with the business affairs of the Athletic Association this year than any other one man at Clemson.

Mr. Gene Parker

Alumni Secretary

The Athletic Section of this book would not be complete unless every phase of that division of college activity is considered. One of the most important parts of all sports is the publicity which they necessarily demand. The publicity of all college activities is in the hands of Mr. Parker who, at the same time, is the Alumni Secretary.

In recognition
of all that he has done for
Clemson
this page is respectfully
dedicated

to

Captain J D. Harcombe

BEAUTIES

MISS GRACE WHITE

MISS ELIZABETH HOWARD

MISS MILDRED COBB

MISS LOUISE MIDDLETON

MISS ELIZABETH SMITH

MISS BETTYE LAUDERBACH

MISS JANE GIBBES

MISS MARY LEDBETTER

The TAPS Staff is grateful to Mr. McClelland Barclay for selecting the pictures presented in the Beauty Section.

ORGANIZATIONS

J. C. Littlejohn
Director of Student Activities

PUBLICATIONS

F. H. Crymes
Editor-in-Chief

Dr. D. W. Daniel
Faculty Advisor

Taps 1931

J. W. Newman
Business Manager

N. E. Watson
Photo Editor

Hart Hearn Crawford Long Taggart

Taps Staff 1931

Frank H. Crymes . . . . *Editor-in-Chief*
A. R. Crawford . . . . *Associate Editor*
N. E. Watson . . . . . *Photo Editor*
C. L. Taggart . . . *Clubs and Class Editor*
L. D. Swearingen . . . . *Military Editor*
J. Wilson Newman . . . *Business Manager*
H. J. Solomon . . . *Asst. Business Manager*
W. G. Day, Jr. . . . . *Satire Editor*
W. C. Blakeney . . . . . *Athletic Editor*
J. L. Hart . . . . . *Advertising Editor*
H. R. Hearn, Jr., J. A. Long . . . *Art Editors*

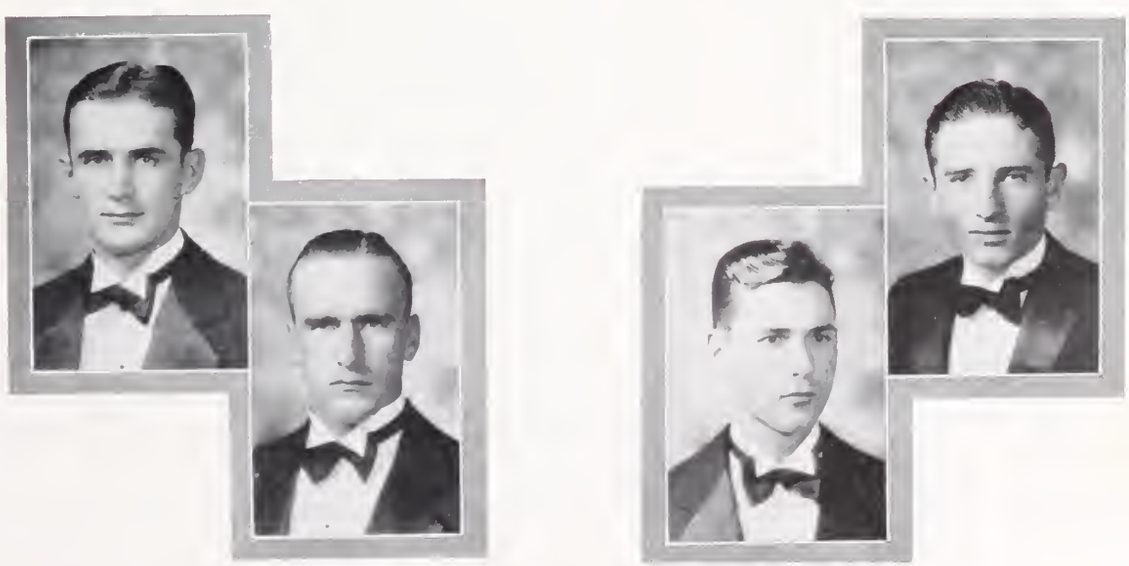

Solomon Blakeney Swearingen Day

The Tiger

A. R. Crawford
Associate Editor

J. G. Adams
Editor-in-Chief

W. G. Day
Associate Editor

EDITORIAL STAFF

H. A. Ripplemeyer . . . . *Athletic Editor*
E. R. Kelly . . . *Associate Athletic Editor*
C. E. Crutchfield . . . . *Exchange Editor*
J. P. Littlejohn . . . . . *Society Editor*
C. P. Hogarth . . . . *Y. M. C. A. Editor*
E. P. Sheheen . . . . . *Joke Editor*
J. P. Dargan . . . . . *Associate Editor*
B. D. Cloaninger . . . . *Associate Editor*
J. H. Stephens . . . . . *Assignment Editor*

Sheheen
Johnson

Stephens
Gibson

Woodson
Green

Baker
Jordan

The Tiger

R. H. McGee
Circulation Manager

F. H. Crymes
Business Manager

H. A. Ripplemeyer
Athletic Editor

BUSINESS STAFF

A. D. Howard . . *Associate Business Manager* T. H. Fagg . . . *Associate Business Manager*
W. G. Neely . . . *Assistant Business Manager*

STAFF REPORTERS

H. C. Woodson F. E. Johnstone W. K. Ellis H. H. Gibson
B. F. Martin J. E. Baker W. K. Jordan O. H. Green

Fagg
Ellis

Howard
Littlejohn

Neely
Cloaninger

Hogarth
Dargan

Y. M. C. A.

THE EXISTENCE OF THE CLEMSON Y. M. C. A.

CLEMSON'S Young Men's Christian Association was organized in 1894 by Mr. F. S. Brockman, State Secretary, and Dr. T. R. Harrison, then of Clemson's English Department, and a few of the cadet corps. The membership was small, though some of the outstanding students were interested.

The one great need, that had been felt and discussed from the earliest years, was a home for this work. There seemed nowhere for funds to come from for this great needed purpose. In the fall of 1913 Dr. R. N. Brackett, the chairman of Clemson's Young Men's Christian Association Advisory Board, while attending a meeting of the Agricultural Workers Association at Raleigh, N. C., had his attention called to a new Young Men's Christian Association at North Carolina A. & M. College, to which Mr. John D. Rockefeller had made a liberal contribution. After a talk along these lines with Dr. W. D. Weatherford, General Secretary of the South, on his next visit to Clemson the Chairman of the Advisory Board arranged a conference with Dr. W. M. Riggs, President of the College, to discuss the possibilities of laying Clemson's great need before Mr. Rockefeller. At this meeting Dr. Weatherford offered his services in getting the matter before Mr. Rockefeller. Dr. Weatherford's help was a most important factor in the success of the project. Dr. Riggs obtained permission of the Board of Trustees to lay the matter before Mr. Rockefeller, and immediately took steps to this end. After some months of consideration Mr. Rockefeller notified the president that he would contribute $50,000 for such a building, providing the faculty, students and their friends would either contribute or raise not less than $25,000 more, the building to be a community center, as well as for the use of the Young Men's Christian Association. This most welcome offer was accepted by the Board of Trustees with the assured support of the faculty and student body. All details of the contract having been worked out to the satisfaction of Mr. Rockefeller and the Board of Trustees, the building was assured to Clemson.

The corner stone was laid at Commencement 1915 and the building opened for use January 1, 1916.

Secretaries

J. Roy Cooper
Assistant Secretary

P. B. Holtzendorff
General Secretary

Theo. L. Vaughan
Associate Secretary

Advisory Board

S. M. Martin E. W. Sikes B. B. Burley S. B. Earle

J. C. Littlejohn G. H. Aull B. O. Williams J. E. Hunter P. B. Holtzendorff
G. A. Black

Officers

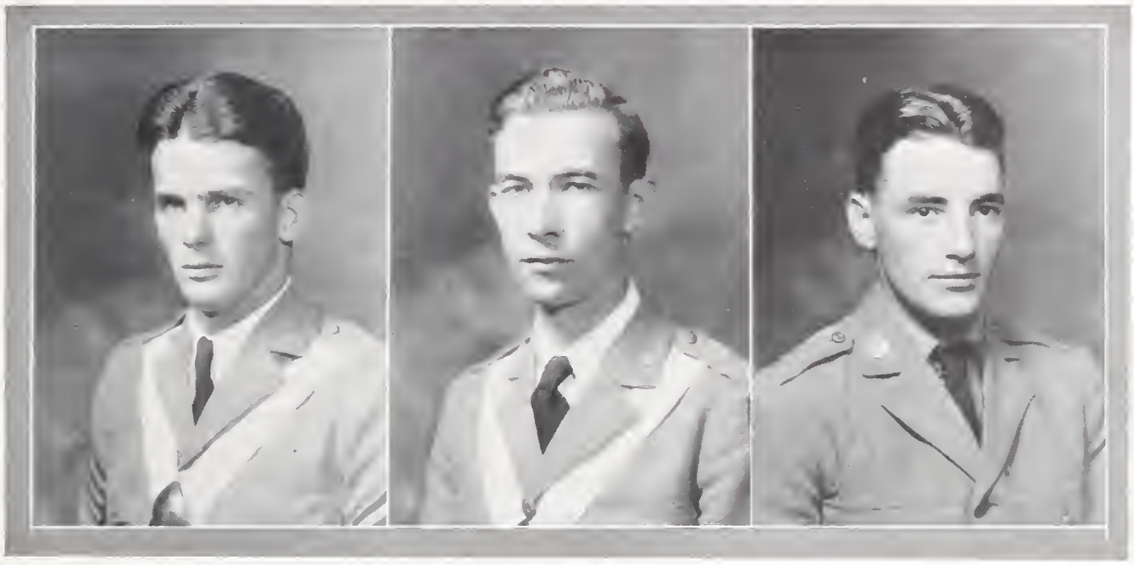

D. F. Sowell
Vice-President

G. A. Black
President

O. R. Smith
Recording Secretary

Cabinet

L. O. Clayton H. M. McLaurin C. V. Rentz G. F. Kirchner
R. H. McGee W. W. Fridy C. P. Hogarth A. M. Johnstone L. Delk

Senior "Y" Council

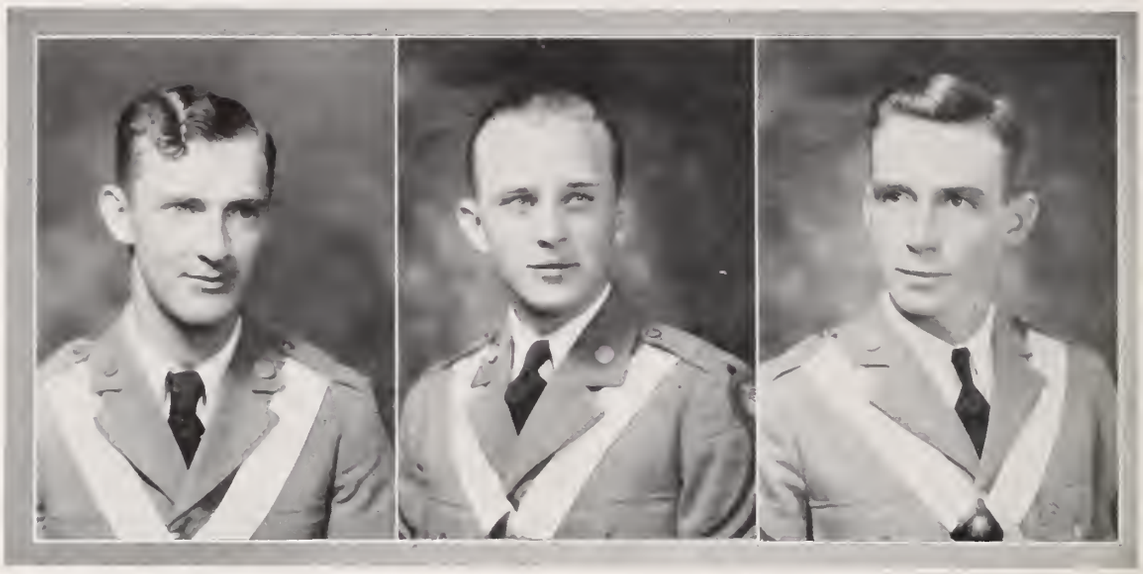

F. A. Burns
Vice-President

R. H. McGee
President

F. W. Cannon
Secretary

ROLL

Black, G. A.
Bryson, G. T.
Burns, F. A.
Cannon, F. W.
Clayton, L. O.
Epting, E. E.
Fagg, T. H.
Horry, H. H.
Harrel, C. W.
Jarrard, C. E.
Kirchner, G. F.
Lee, F. W.
McGee, R. H.
McLaurin, H. M.
Neely, T. W.
Rentz, C. V.
Seawright, C. A.
Smith, T. E.
Sowell, D. F.
Watson, N. E.
Webb, A. A.

Junior "Y" Council

J. K. Durst
Vice-President

H. S. Montgomery
President

D. H. Kennemur
Secretary

MEMBERS

Bethea, V. L.
Bowen, W. C.
Cox, D. M.
Chavous, G. W.
Cannon, H. F.
Delk, L.
Durst, J. K.
Farish, C. A.
Fridy, W. W.
Griffin, H. D.
Hogarth, C. P.
Johnstone, A. M.
Kennemur, D. H.
LaBruce, L. P.
Littlejohn, J. P.
Montgomery, H. S.
McDaniel, O. H.
Sander, W. A.
Smith, O. R.
Thames, W. M.
Verner, S. L.
Webb, J. E.
Woodson, H. C.

Sophomore "Y" Council

N. B. Glenn

E. L. Morris

MEMBERS

Adams, C. W.
Bigger, E. W.
Bowen, T. O.
Byrd, H. L.
Compton, J. B.
Fulmer, J. L.
Garrison, O. B.
Glenn, N. B.
Gore, W. E.
Harley, F. L.
Hutchinson, E. M.
Jordon, W. H.
Keller, W. B.
Latham, E. E.
Livingston, L. A.
Monts, W. L.
Morris, E. L.
McGrew, G. E.
Mitchell, J. H.
Mayfield, G. E.
Nalley, C. D.
Padgett, W. H.
Patrick, J. C.
Quattlebaum, P.
Robinson, J.
Salley, R. J.
Scott, J. D.
Smoak, J. R.
Sutherland, M. H.
Trammell, W. H.
Walker, L. L.
Walker, C. P.
Whetstone, G. V.
Wiggins, L. E.

Student-Faculty Banquet

The Student-Faculty banquet, sponsored by the Y. M. C. A., is an annual affair that furnishes quite an impetus to a better understanding between the students and members of the faculty. Throughout the entire program of the "Y" better relations between students and faculty is one of the objectives. Members of the faculty come into close contact with the students through talks at Vesper services, and speaking directly to all councils and the cabinet.

Junior-Senior Reception of "Y" Championship Teams

The Junior-Senior reception is held at the "Y" annually for the students. The evening is filled with entertainment, and is always a brilliant success.

Elimination of company basket-ball teams provides an opportunity for two outstanding teams to participate in the final game of the season.

Snapshots of Blue Ridge, the conference ground of the South, where students assemble for annual conferences. Delegations, councils, cabinet retreats, "Y" bus, and state retreat.

CLUBS

Sabre Club

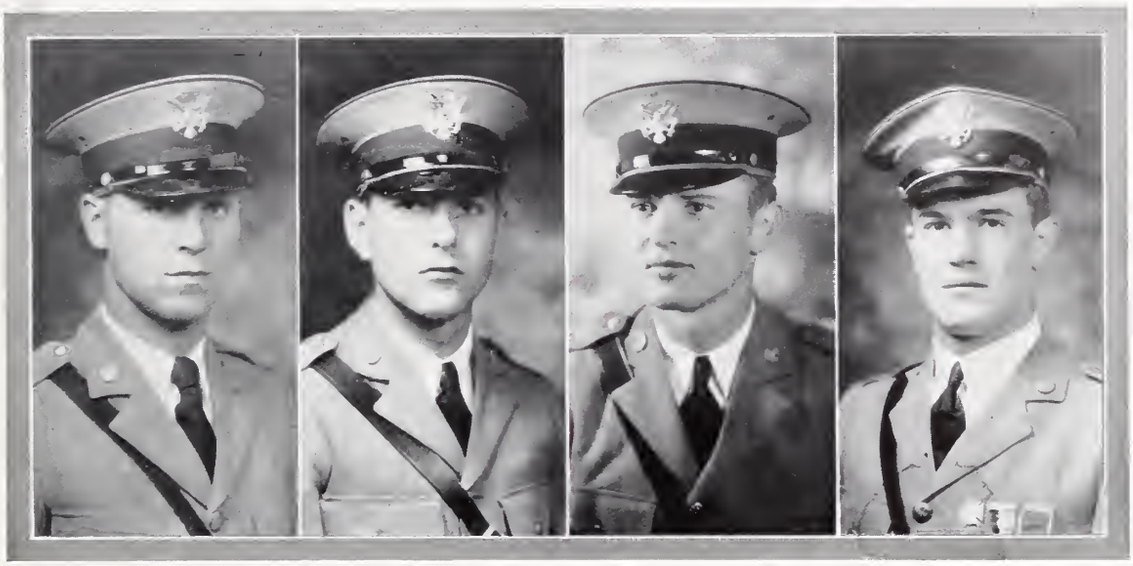

W. C. Crain
First Sergeant

L. D. Swearingen
First Lieutenant

J. W. Newman
Captain

A. J. Dyess
Second Lieutenant

Organized at Clemson College in 1926, the Sabre Club is an honorary military club, composed of senior officers, and having as its motive the stimulation of more nearly perfect fellowship, co-operation, and integrity among its members.

MEMBERS

Adams, J. G.
Blakeney, W. C.
Cannon, F. W.
Childers, J. C.
Coln, W. A.
Coleman, F. H.
Crain, W. C.
Dyess, A. J.
Epting, E. E.
Hart, J. L.
Hetrick, J. P.
Lee, F. W.
McDowell, S. T.
McLaurin, H. M.
Motes, P. M.
Mahaffey, H. T.
Newman, J. W.
Sowell, D. F.
Smith, H. C.
Swearingen, L. D.
Taggart, C. L.

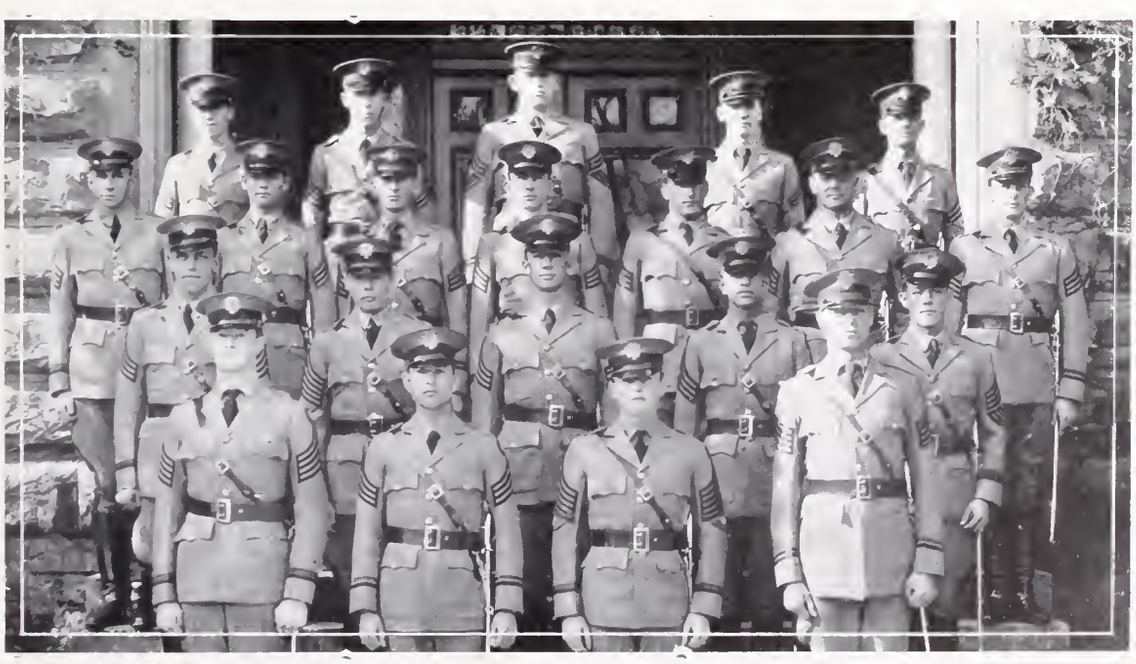

First Sergeants Club

P. N. Calhoun
Vice-President

G. H. Brigman
President

H. S. Montgomery
Secretary-Treasurer

Cochran, F. D.
Dean, J. H.
Ellis, W. K.
Fogle, H. W.
Howle, E. S.
Kennemur, D. H.
LaBruce, L. P.
Martin, W. B.
Reynolds, F. B.
Teague, A. S.
Watson, S. D.

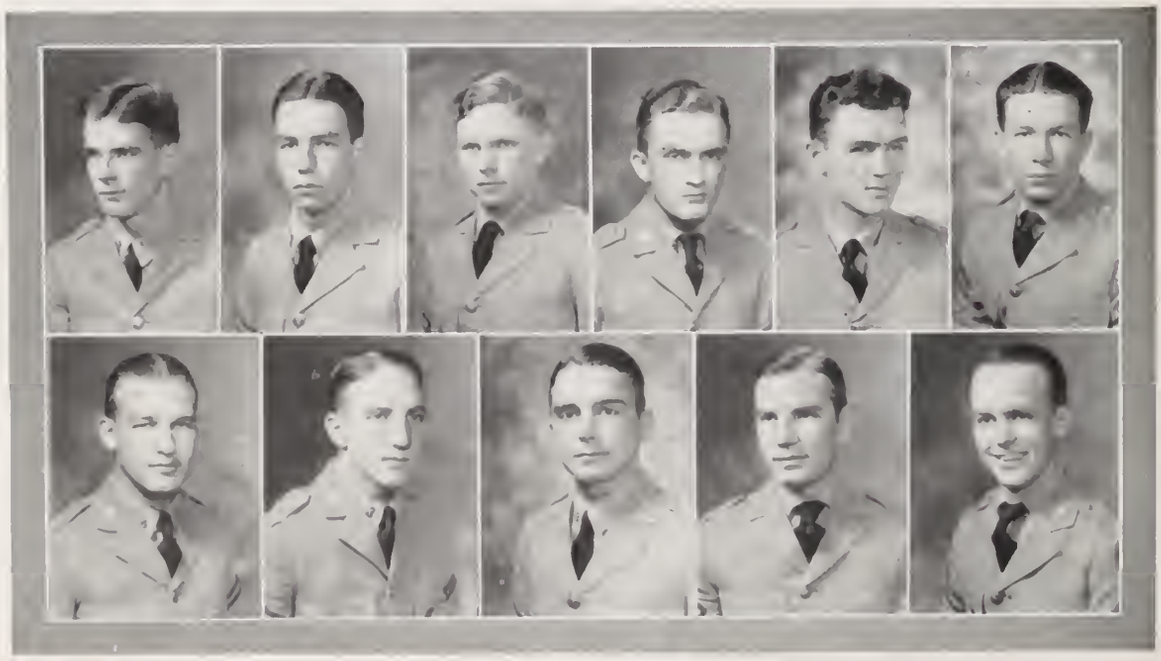

Tiger Brotherhood

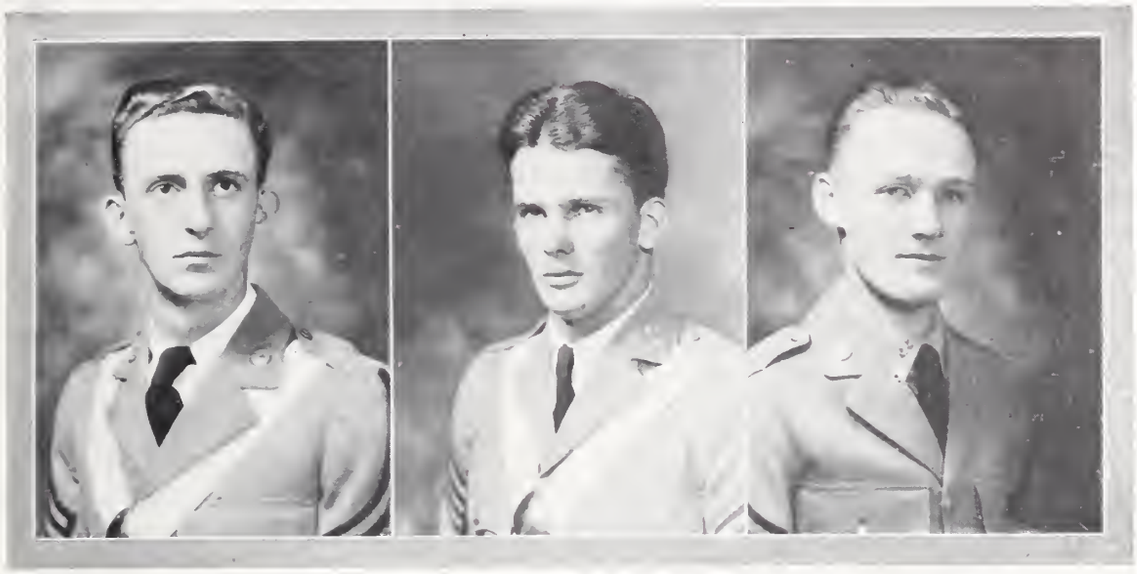

C. L. Taggart
Vice-President

D. F. Sowell
President

W. W. Fridy
Secretary and Treasurer

STUDENT MEMBERS

Adams, J. G.	Cochran, J. W.	Delk, L.	Kinghorn, J. A.	Miley, J. P.
Bolen, G. C.	Cannon, F. W.	Epting, G. H.	Kinghorn, J. B.	Newman, J. W.
Blakeney, W. C.	Cox, D. M.	Fridy, W. W.	Kennemur, D. H.	Pickens, B. R.
Bennett, O. L.	Clark, H. M.	Hill, F.	LaBruce, L. P.	Rentz, C. V.
Blackwell, D. S.	Crain, W. C.	Hudgens, D. C.	Lee, G. W.	Sowell, D. F.
Bowen, W. C.	Crawford, A. R.	Hogarth, C. P.	McLaurin, H. M.	Taggart, C. L.
Chapman, J. L.	Crymes, F. H.	Johnstone, A. M.	McGee, R. H.	Thames, W. M.
Clayton, L. O.	Day, W. G.	Kirchner, G. F.	Montgomery, H. S.	Thompson, W. A.

FACULTY MEMBERS

Dr. E. W. Sikes	Prof. W. W. Klugh	Dr. F. H. H. Calhoun	Prof. J. D. Lane	Prof. A. G. Shanklin
Prof. J. L. Marshall	Prof. F. Sherman	Prof. J. F. Hunter	Prof. E. L. Carpenter	Mr. J. C. Littlejohn
Prof. M. E. Bradley	Prof. S. B. Earle	Prof. B. E. Goodall	Prof. F. J. Freeman	Mr. D. H. Henry
Prof. E. L. Clarke	Prof. J. H. Mitchell	Prof. S. M. Martin	Prof. H. W. Barre	Mr. W. H. Washington
Prof. D. B. Rosekrans	Prof. A. G. Holmes	Prof. J. H. Sams, Jr.	Prof. S. R. Rhodes	Mr. S. W. Evans

Tau Beta Pi

W. H. Richardson — J. L. Chapman — C. V. Rentz, *President* — J. H. Stephens — G. H. Epting

Chapter Roll

Allison, L. M.
Anderson, T. P.
Calhoun, J. N.
Chapman, J. L.
Crutchfield, C. E.
Douglass, G. A.
Epting, G. H.
Griffith, T. H.
Hoffman, G. C.
Jarrard, C. E.
Lee, F. W.
Mann, J. M.
Patterson, J. L.
Rentz, C. V.
Richardson, W. H.
Stephens, J. H.
Walker, J. S.

Tau Beta Pi is a national honorary engineering fraternity, established in 1885 at Lehigh University. Eligibility for membership is determined chiefly by scholastic standing and character. At the beginning of each year the Seniors standing within the upper eighth of the class and the highest standing Junior in the schools of electrical, mechanical, and civil engineering are eligible for membership. In the spring of the year the members of the upper eighth of the Junior Class are initiated; the remaining eighth are taken in at the beginning of the following year, thus making the membership consist of men in the upper fourth of the class.

The South Carolina Alpha Chapter of Tau Beta Pi was established at Clemson in 1928, and at the present time is the only chapter in the state. To secure the chapter, the engineers of the Class of '27 organized a local honorary fraternity known as Eta Epsilon Sigma, and in 1928 presented a petition before the annual convention of Tau Beta Pi. The petition was passed upon and the fraternity granted a charter. The Alpha of South Carolina is the 52nd chapter to be established in the United States.

Tau Beta Psi

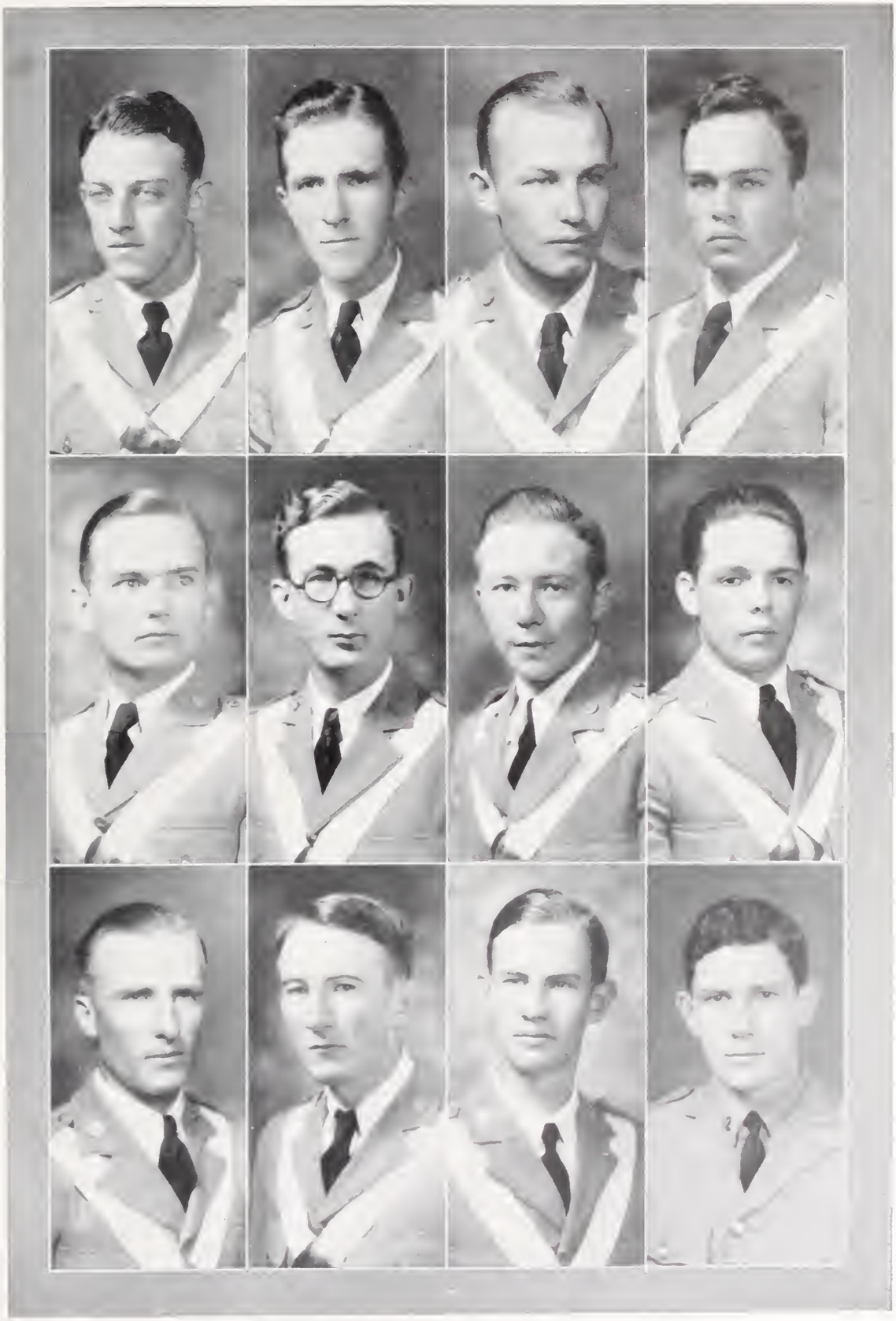

Allison
Griffith
Mann

Anderson
Hoffman
Patterson

Crutchfield
Jarrard
Walker

Douglass
Lee
Calhoun

A. I. E. E.

C. E. Jarrard
President

G. A. Douglass
Secretary

The Clemson Society of the American Institute of Electrical Engineers is a student branch of the national organization. The object of the society is to arouse interest in electrical developments. Any Junior or Senior engineering student is eligible for membership in the local branch of the A. I. E. E.

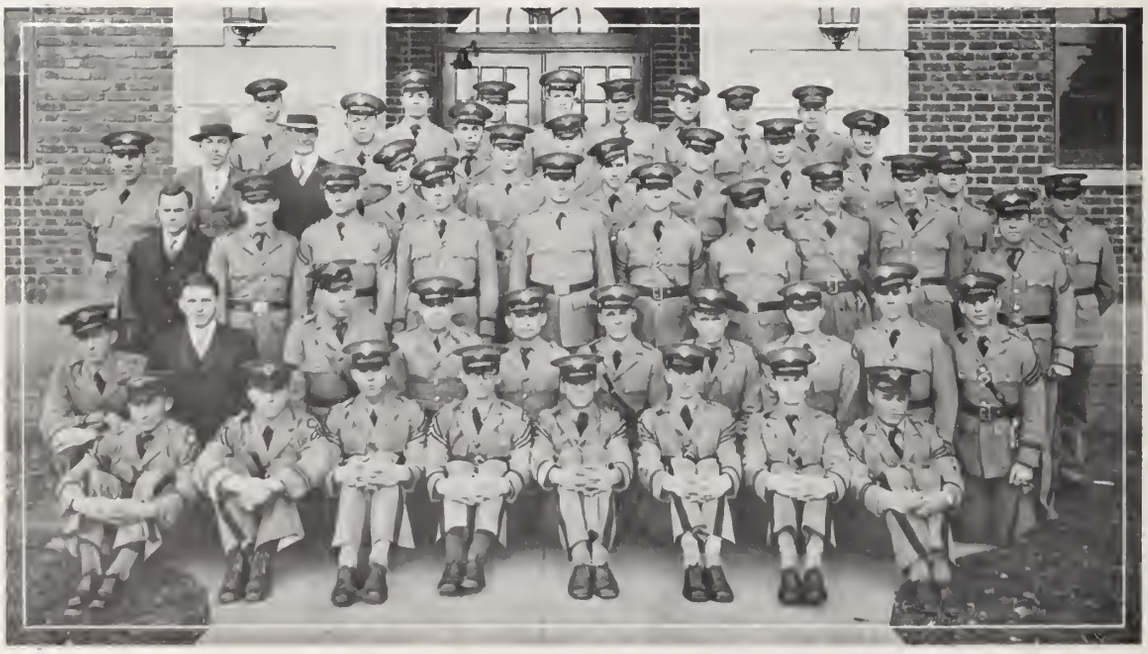

A. S. C. E.

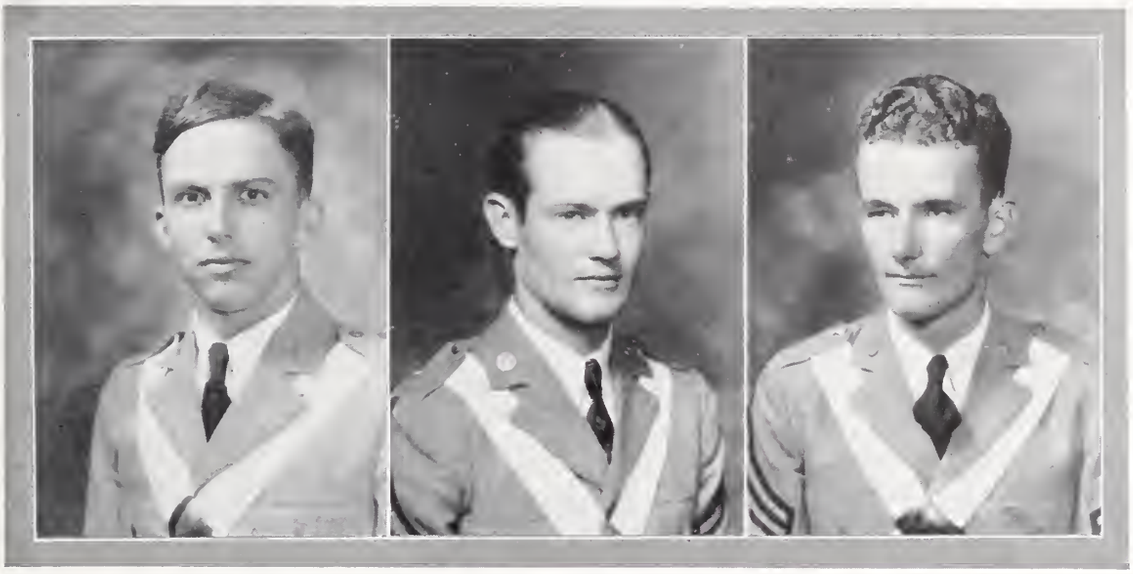

C. W. Harrell
Vice-President

W. B. Hough
President

J. H. Stephens
Secretary and Treasurer

The American Society of Civil Engineers stands for the advancement of that branch of engineering science, the furtherance of knowledge among its members, and the establishment of a central point of reference and union for its members. Only Juniors and Seniors are eligible for membership.

MEMBERS

Anderson, T. P.
Bauknight, H. D.
Calhoun, P. N.
Crutchfield, C. E.
Davis, J. S.
Gantt, W. D.
Harrell, C. W.
Hetrick, J. P.
Hogarth, C. P.
Hough, W. B.
Howle, E. S.
Hughston, P. D.
Lawton, E. G.
Lee, F. W.
Long, R. F.
Littlejohn, B. R.
Miley, J. P.
Mitchell, M. F.
Mann, J. M.
O'Cain, M. C.
Shippey, T. L.
Solomon, H. J.
Williams, J. W.

FACULTY MEMBERS

Prof. E. L. Clarke
Prof. H. E. Glenn
Prof. J. A. Stevenson

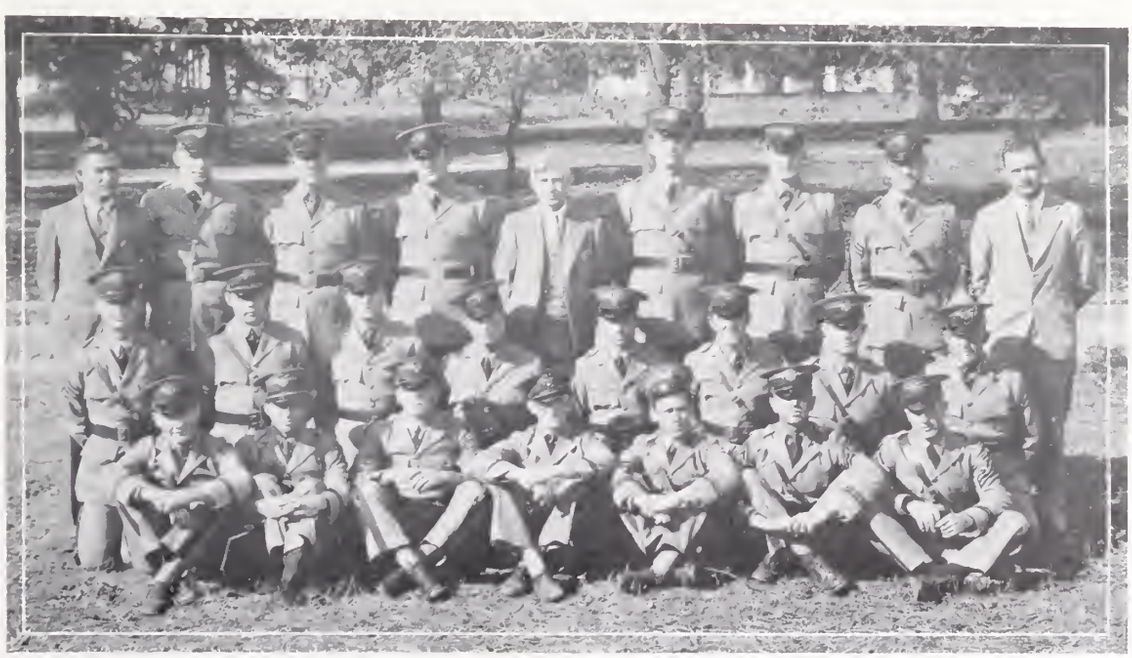

A. S. M. E.

G. A. Black
President

L. M. Allison
Secretary and Treasurer

The American Society of Mechanical Engineers is a national organization. The purpose of the society is not only to promote the interest of students in engineering, but also to create a fraternal spirit among its members. Membership in the society is open to all Junior and Senior engineering students.

MEMBERS

Abernathy, W. C.
Allison, L. M.
Black, G. A.
Bowen, R. L.
Cathcart, J. M.
Davis, B. W.
Estes, W. M., Jr.
Hart, J. L.
Hill, F.
Hughes, R. H.
Hughston, P. D.
Ingalls, W. B.
Jeter, D. G.
Kirchner, G. F.
Lee, G. W.
Mansfield, E. R.
McKerley, J. A.
McLaurin, J. N.
Pickens, B. R.
Stoudemire, D. O.

Minaret Club

A. D. Howard
Vice-President

A. J. Dyess
President

F. E. Bearden
Secretary

The Minaret Club is the Architectural Club of Clemson College and the members are chosen from the four classes. The Club was organized for both educational and social purposes.

MEMBERS

Albright, H. T.	Freeman, J.	Kuykendall, C. M.	Newberry, E. D.	Wait, J. R.
Bailey, T. M.	French, R.	Latimer, W. M.	Pearson, W. B.	Wilson, H. B.
Bissett, T. J.	Gaines, L. C.	Lambert, J. M.	Ripplemeyer, H. A.	Wilson, J. P.
Boggs, H. B.	Halsey, M. B.	Lineberger, J. M.	Robinson, R. J.	Whitlock, H. W.
Bowles, W. A.	Hoyt, L. R.	Long, J. A.	Sharpe, F. S.	Whitlaw, N. O.
Dickson, A. A.	Huskey, O. R.	Lyles, W. G.	Sherman, J. E.	Wolff, L. M.
DuRant, W. E.	Jacobs, L. T.	Moise, E. W.	Sorentrul, S.	Wylie, A. B.
Durst, J. K.	James, J. F.	Moise, S. L.	Thomas, A. S.	
Flagg, N. B.	King, W. W.	Montgomery, L. K.	Turner, J.	

FACULTY MEMBERS

Prof. Lee — Prof. Little — Prof. Anderson — Prof. Hodge

Phi Psi Fraternity

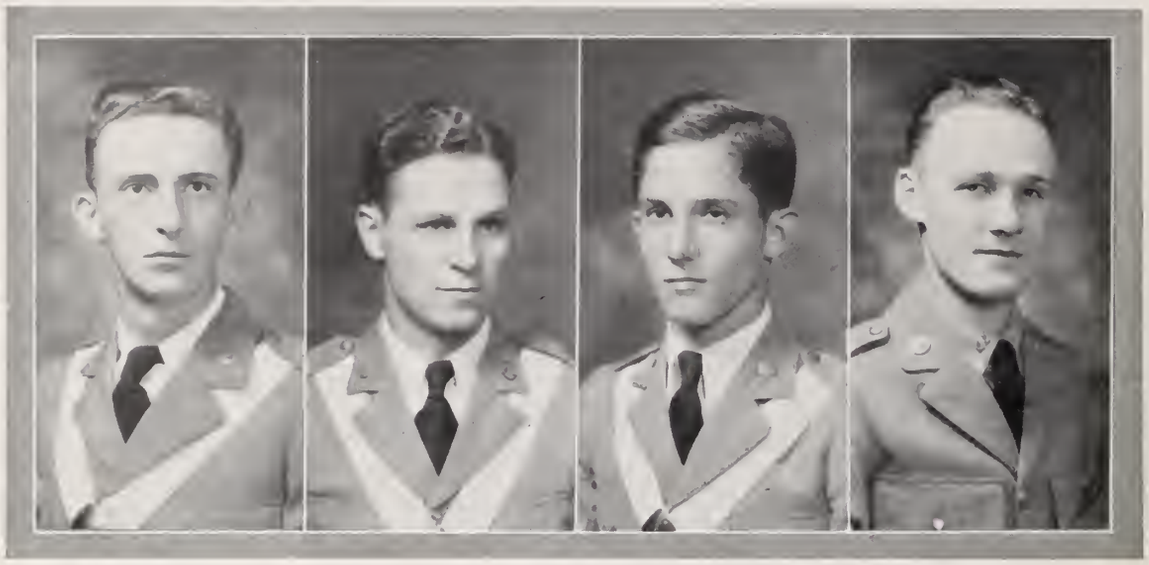

C. L. Taggart
Senior Warden

W. C. Crain
President

T. I. Dashiell
Vice-President

W. W. Fridy
Secretary and Treasurer

MEMBERS

Baker, J. E.
Blakenly, W. C.
Bozeman, A. N.
Childers, J. C.
Cook, J. A.
Crain, W. C.
Crawford, B. H.
Crout, W. H.
Dashiell, T. I.
Day, W. G.
Dozier, G. L.
Fisher, A. G.
Fogle, H. W.
Fridy, W. W.
Gibson, H. H.
Ham, T. H.
Kennemur, D. H.
Mahaffey, H. T.
Poag, J. R.
Rose, B. S.
Shedd, O. C.
Speth, E. B.
Suber, C., Jr.
Suber, T. W.
Swearingen, L. D.
Taggart, C. L.
Weston, J. A.
Willis, T. S.

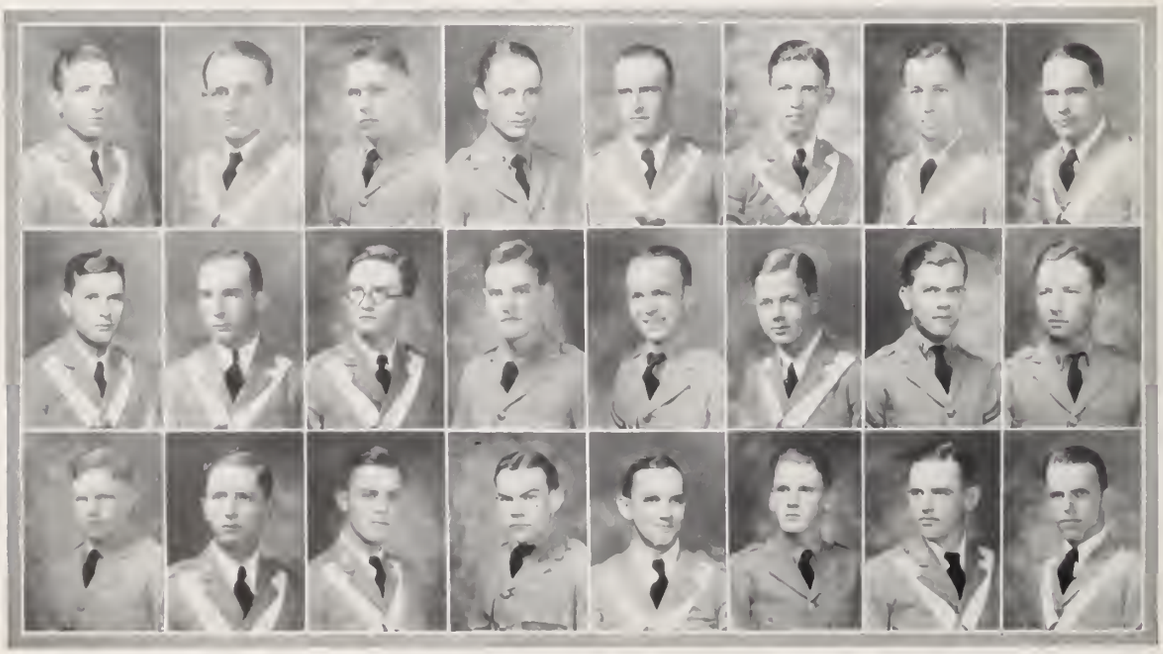

Alpha Zeta

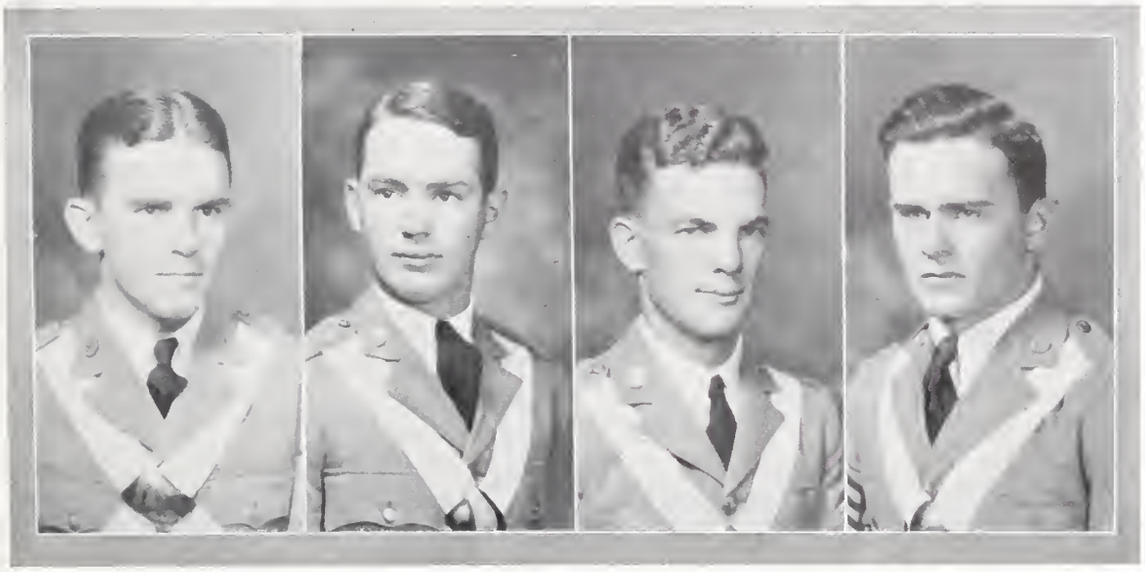

N. E. Watson
Scribe

L. E. Aull
Censor

T. E. Smith
Chancellor

J. O. Rowell
Treasurer

Alpha Zeta is the national honorary agricultural fraternity established in 1897 at the Ohio State University. To it are admitted those who have received instructions in technical agriculture for at least one and one-half years in any agricultural college or university which has a chapter of Alpha Zeta. Members are selected on the basis of leadership, character, personality, and scholastic standing.

MEMBERS

Epting, E. E.
Finley, W. H.
Jones, R. M.
Lewis, O. C.
Martin, W. J.
Motes, P. M.
Palmer, R. F.
Shields, W. A.
Sowell, D. F.
Wood, J. R.
Zimmerman, C. G.
Chavous, G. W.
Cloaninger, B. D.
Cochran, F. D.
Dean, J. H.
Hoffman, J. L.
Webb, J. E.

Dairy Club

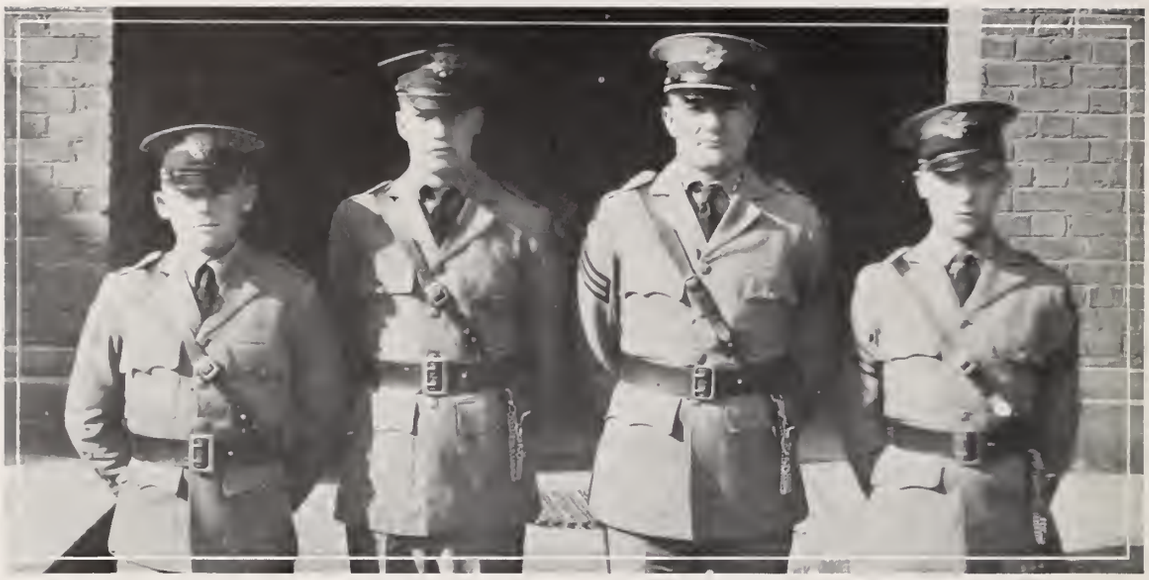

Camp, M. J. Blake, L. D. Caughman, G. W. Fagg, T. H.

Judging Team

The Dairy Club, composed mainly of Juniors and Seniors majoring in Dairying, endeavors to stimulate enthusiasm and to emphasize current events of the dairy industry. This is fostered by sponsoring a judging team to the National Dairy Show in St. Louis, which this year, enjoyed a successful trip. Prominent men, familiar with the industry, are selected to keep the Club informed on the prevailing status of conditions.

MEMBERS

Able, F. W.	Camp, M. J.	Jones, R. M.	McKellar, T. P.	Settle, H. G.
Barber, J. C.	Caughman, G. W.	Jordon, W. K.	Neely, W. G.	Prof. LaMaster
Blake, L. D.	Fagg, T. H.	McGee, R. H.	Oates, R. M.	Prof. Goodale

Dairy Club

4-H Club

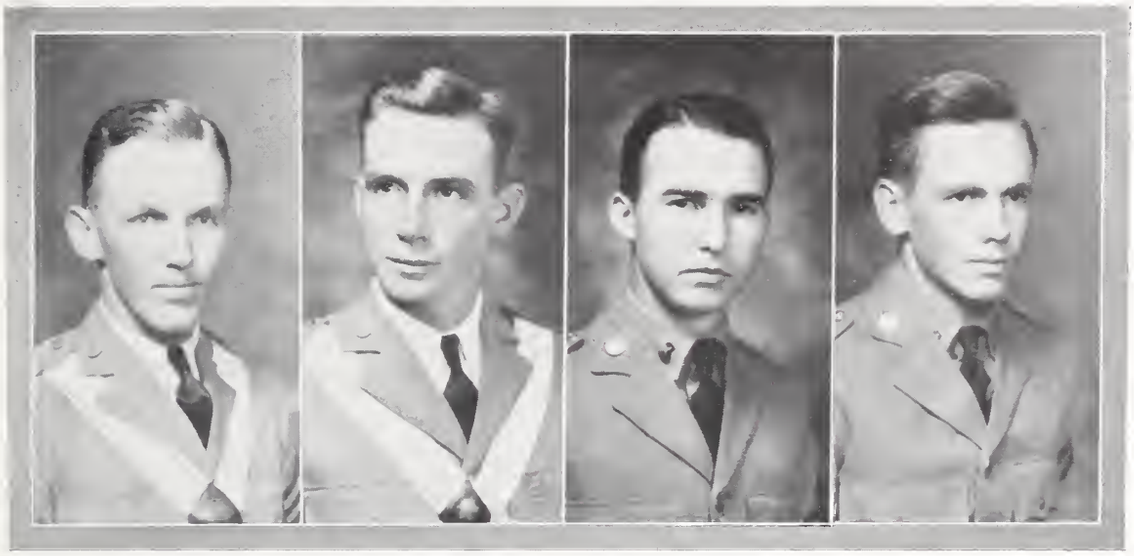

L. O. Clayton
President

F. W. Cannon
Vice-President

W. C. Bowen
Recording Secretary

H. F. Cannon
Treasurer

MEMBERS

Abrams, E. C.
Barnett, G. B.
Bowen, T. O.
Bowen, W. C.
Brannon, C. C.
Cannon, F. W.
Cannon, H. F.
Clayton, L. O.
Campbell, W. G.
Carter, W. R.
Cochran, J. H.
Corley, F. W.
Glass, A.
Gibert, J. B.
Hunter, W. H.
Hawkins, A. H.
Hawkins, H. J.
Langley, A. A.
Mobley, J. G.
Newman, J. B.
Patrick, J. C.
Rowell, J. O.
Senn, C. W.
Steer, R. L.
Sease, E. C.
Talbert, J. W.
Wood, J. R.
Webb, J. E.
Wofford, W. L.
White, O. M.

HONORARY MEMBERS

Dr. E. W. Sikes
Dr. H. H. Calhoun
Dr. W. W. Long
Dr. H. W. Barre
Mr. D. W. Watkins
Mr. Dan Lewis
Mr. Theo Vaughn
Mr. Byron Dyer

Calhoun Literary Society

E. P. Shehleen
1st Term President

D. H. Rogers
2nd Term President

G. T. Bryson
3rd Term President

T. T. Smoak
4th Term President

MEMBERS

Anderson, G. R.
Belcher, W. E.
Bryson, G. T.
Byrd, H. L.
Carter, W. R.
Chastain, P. G.
DeWitt, W. C.
Folsam, W. L.
Green, W. P.
Gilbert, J. P.
Gist, W. H.
Harley, F. L.
Hughes, R. H.
Hunter, W. H.
Long, M. C.
Langley, H. A.
Ingalls, W. B.
Mozingo, J. B.
McKain, L. N.
Lenn, J. C.
Logue, S. F.
Martin, F. D.
Perry, W. B.
Pinckney, B. D.
Rogers, D. H.
Redwine, L. K.
Shores, R. B.
Smith, G. M.
Shehleen, E. P.
Smoak, T. T.
Saylors, J. H.
Southerland, K. E.
Vaughn, R. S.
Whetstone, G. V.
Wilson, H. B.
Woodson, H. C.
Wyant, H. L.
Walker, W. M.
Wofford, W. L.

Palmetto Literary Society

J. O. Rowell
1st Term President

F. W. Cannon
2nd Term President

C. W. Kitchens
3rd Term President

L. O. Clayton
4th Term President

MEMBERS

Barber, W. B.
Barre, F. L.
Black, G. A.
Booth, P. M.
Bowen, T. O.
Bouknight, M. A.
Burns, F. A.
Bowen, W. C.
Cobb, W. C.
Cloaninger, B. D.
Clinton, T. F.
Corley, F. W.
Cochran, F. D.
Cloaninger, C. E.
Cannon, H. F.
Cannon, F. W.
Cheatham, C. H.
Clayton, L. O.
Durst, J. K.
Fridy, W. W.
Gibert, J. B.
Gibson, H. H.
Green, O. H.
Hamilton, T.
Hartley, E. L.
Jenkins, H. N.
Kitchens, C. W.
Kennemur, D. H.
Lewis, O. C.
Latham, E. E.
Latham, B. M.
LaMaster, G. W.
Lloyd, O. W.
Lide, T. N.
Lee, G. W.
Monts, W. L.
Moss, J. R.
Newman, J. B.
Rowell, J. O.
Sanders, J. W.
Turner, J. M.
Thompson, J. W.
Vaughn, B. M.
Webb, J. E.
Wood, J. R.
Wyatt, C. D.
Williams, F. H.
Weston, J. A.
Webb, A. A.

Glee Club

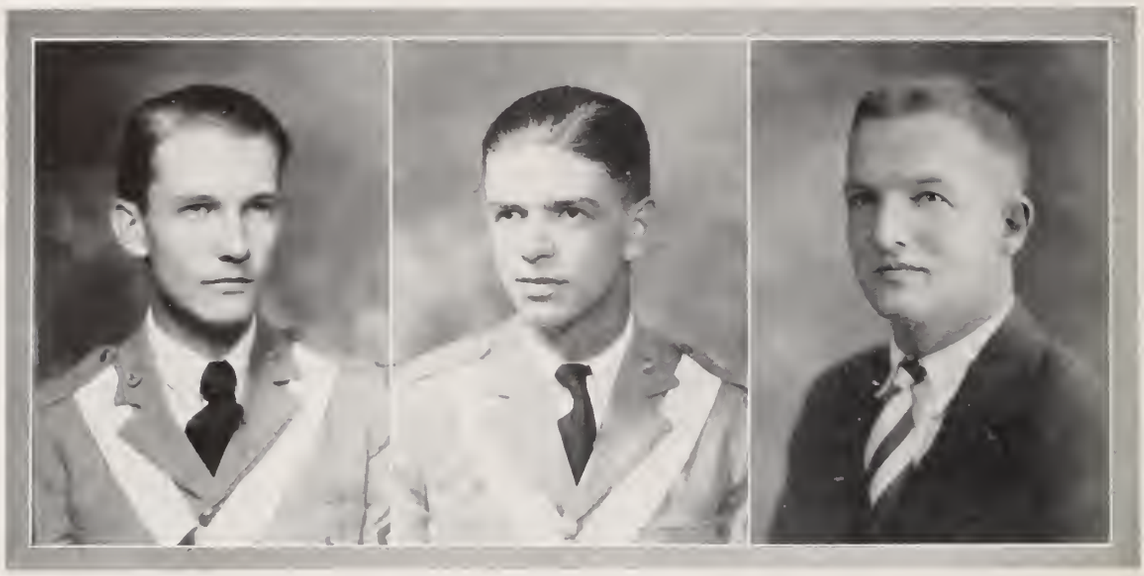

A. R. Crawford
Business Manager

J. P. Hetrick
President

W. L. Lippincott
Director

MEMBERS

First Tenor	*Second Tenor*	*Baritone*	*Bass*
Causey, R. F.	Ballentine, L. W.	Barnes, D. A.	Atkinson, D. H.
Garrison, O. B.	Constan, G. N.	Chipley, W. C.	Baldwin, W. R.
Moseley, V.	Crawford, A. R.	Eaton, R. B.	Crutchfield, G. F.
Trammell, W. H.	Goff, J. T.	Latimer, P. H.	Muller, J. H.
Vick, A. T.	Latham, E. E.	Nathans, J. N.	Sharpe, J. R.
Latham, B. M.	Vaughn, B. M.	Sorentrue, S.	Young, W. C.

Senior Dancing Club

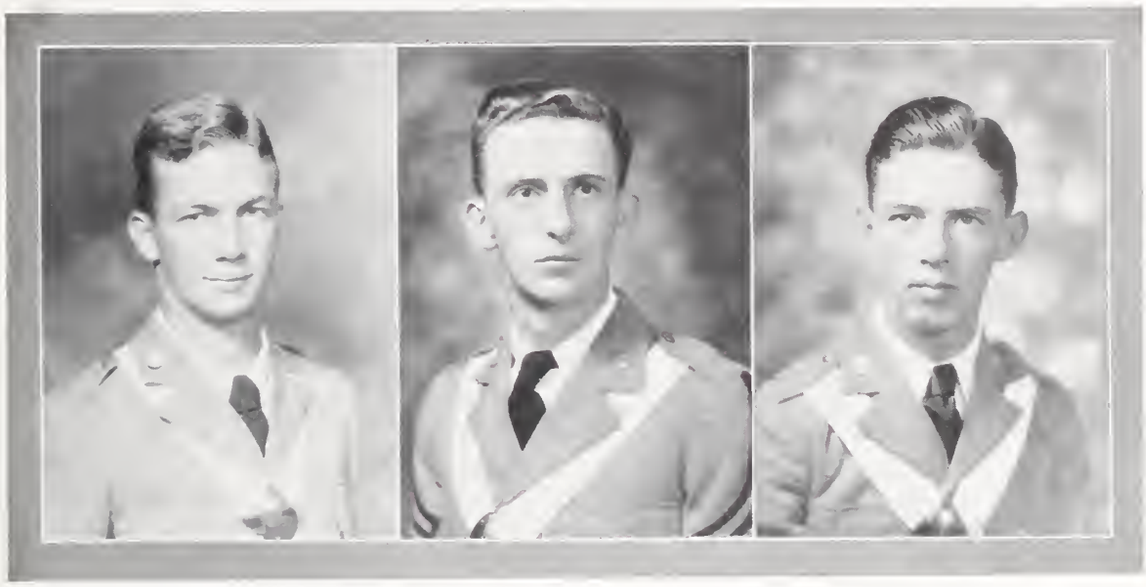

S. T. McDowell
Secretary and Treasurer

C. L. Taggart
President

B. H. Crawford
Vice-President

MEMBERS

Anderson, T. P.
Barnwell, W. M.
Booth, H. C.
Crymes, F. H.
Davis, J. S.
Green, J. L.
Herlong, H. M.
King, W. W.
Long, F.
Mansfield, E. R.
Motes, P. M.
Newman, J. W.
Owen, R. S.
Price, G. W.
Riddlehuber, W. R.
Shields, W. A.
Smoak, T. T.
Stephens, J. H.
Townsend, E. H.
Townsend, G. E.
Watson, N. F.

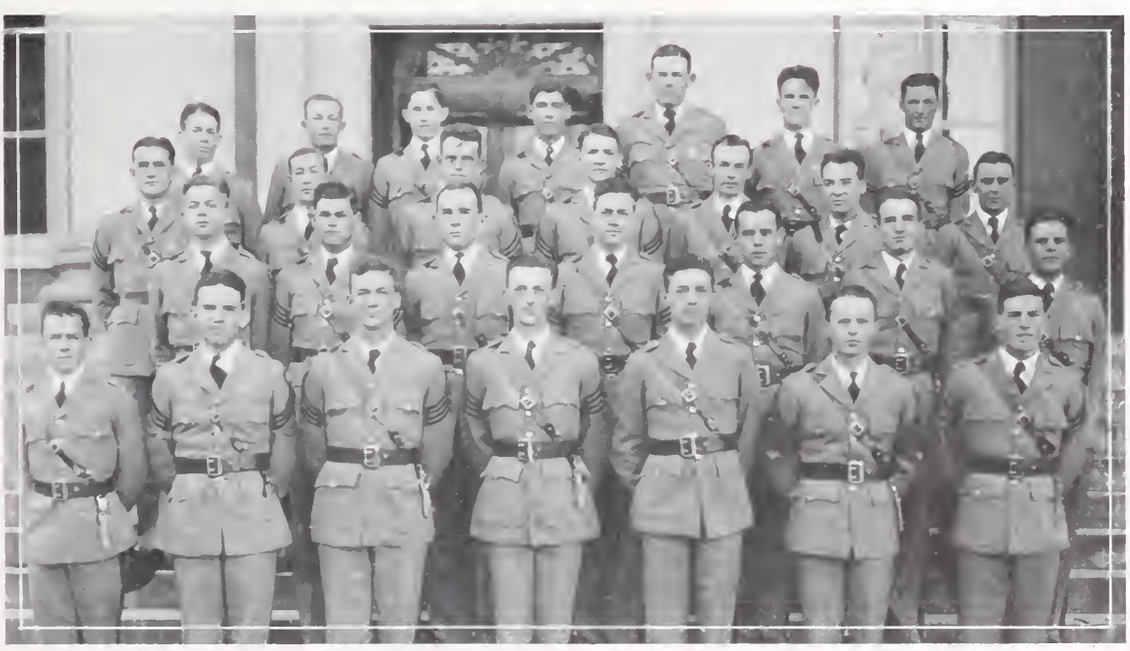

Junior Dancing Club

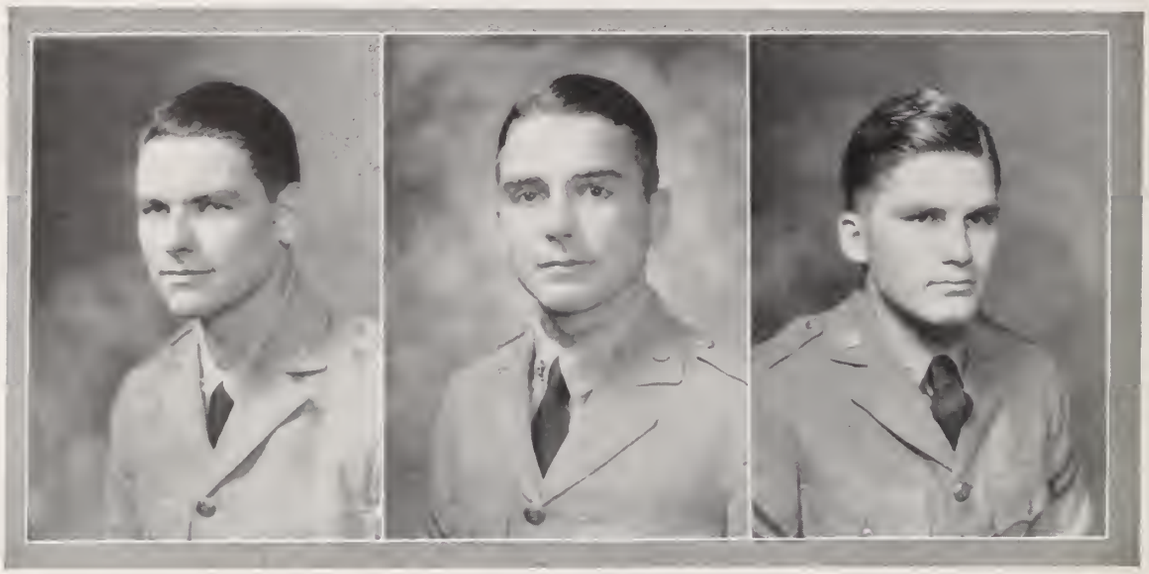

W. G. Neely
Vice-President

L. P. LaBruce
President

B. R. Pickens
Secretary and Treasurer

MEMBERS

Barre, C. B.
Bennett, O. L.
Blackwell, D. S.
Crews, J. E.
Culp, D. M.
Cuttino, T. E.
Davenport, P. J.
DiPass, W. B.
Dove, J. C.
Dunlap, W. M.
Ellis, W. K.
Elias, G. E.
Fridy, W. W.
Fisher, A. G.
Goodwin, H. P.
Gibson, H.
Gilland, W. F.
Hoffman, J. L.
Hughes, R. H.
Jackson, A. E.
Johnstone, F. F.
Kay, W. P.
Kelly, F. R.
Lipscomb, W. E.
Littlejohn, J. P.
McLeod, J. A.
Saylors, J. H.
Shippey, T. L.
Smith, J. M.
Smith, W. R.
Stoudemire, D. O.
Tatum, H.
Teague, A. S.
Watson, S. D.
Werts, J. R.
Weston, J. A.
Whitmire, H. C.
Woodson, H. C.

Sophomore Dancing Club

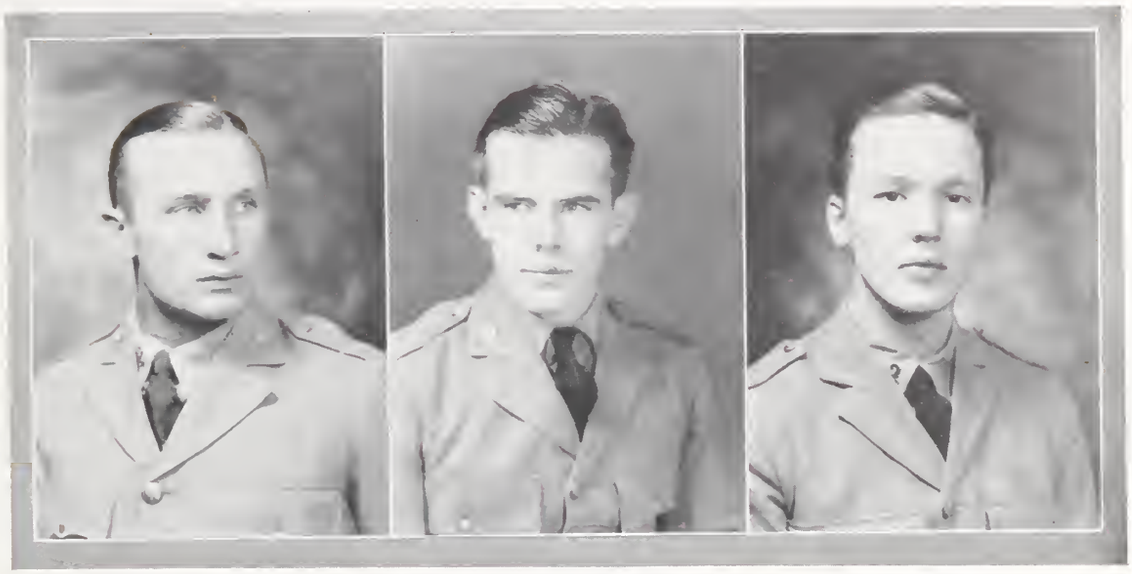

W. H. Rivers
Vice-President

R. T. Miller
President

P. M. Parrott
Secretary and Treasurer

MEMBERS

Adams, W. C.
Anderson, G. R.
Ballentine, J. M.
Berry, C. C.
Byrd, H. L.
Culp, W. R.
Cureton, J. L.
Dixon, W. W.
Durand, W. E.
Elliott, J. B.
Folsom, W. F.
Garrison, A. B.
Gist, W. H.
Hamilton, T.
Hanf, J. K.
Jackson, F. C.
Martin, B. R.
Miller, R. T.
Moseley, V.
Neuffer, C. H.
Owens, M. B.
Parrott, P. M.
Prickett, F. L.
Rivers, W. H.
Robinson, J. F.
Salley, R. J.
Singleton, W. G.
Smoak, J. R.
Sparks, F. L.
Strom, L. D.
Talley, T. F.
Thompson, J. W.
Tribble, B. W.
Wray, J. B.

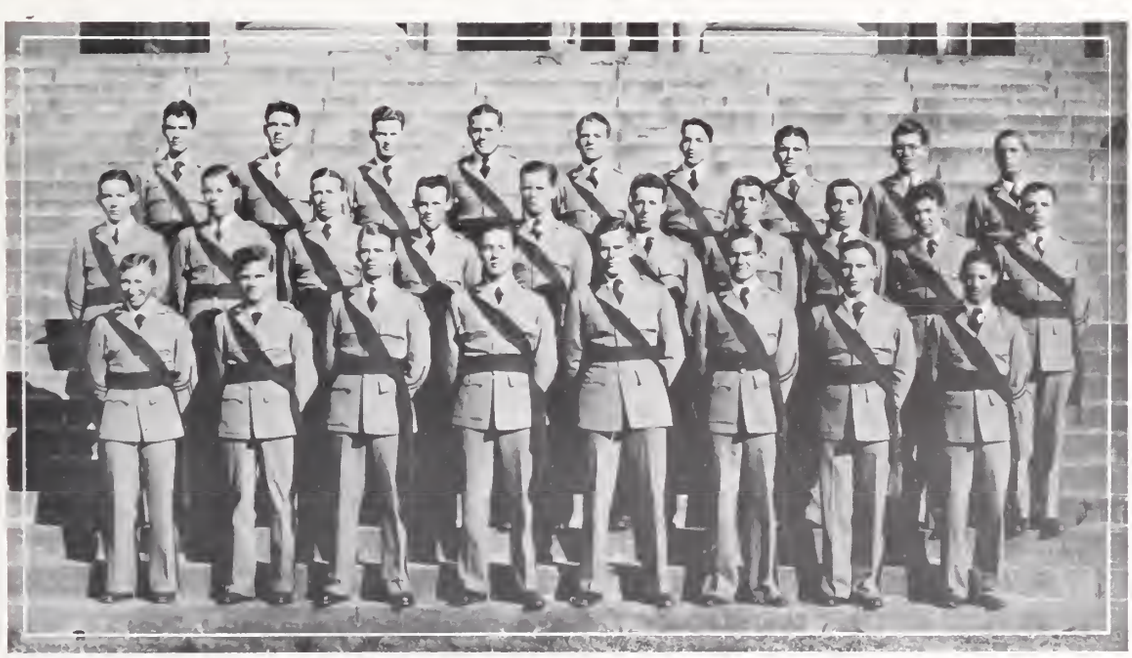

Georgia Club

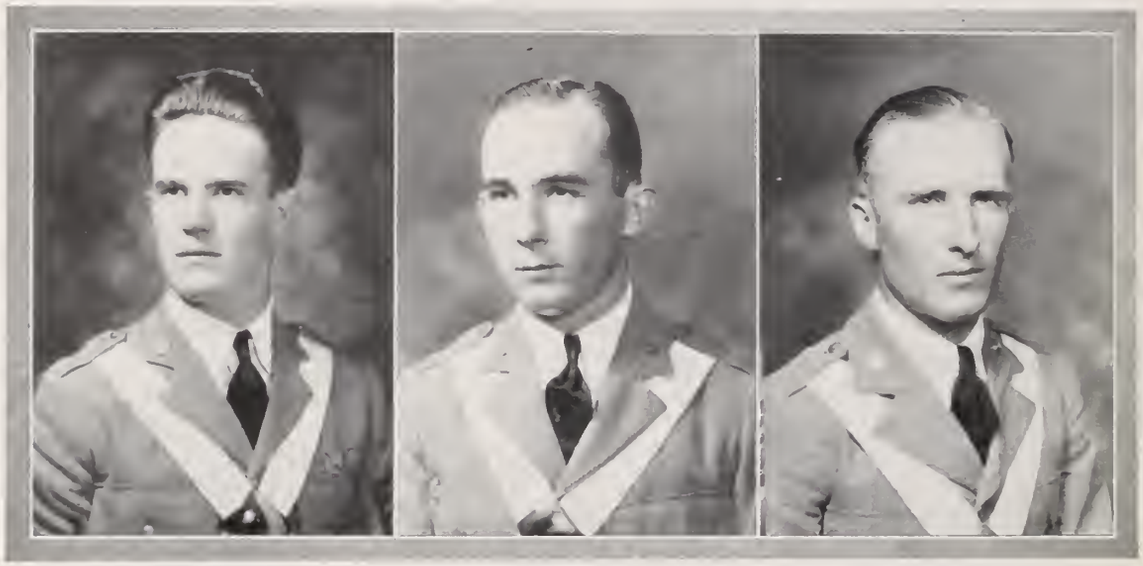

A. J. Dyess
Vice-President

J. A. Cook
President

J. M. Mann
Secretary-Treasurer

The Georgia Club, composed of about twenty-eight members was organized in the fall of 1930. Its ultimate aim is to create a feeling of fellowship and mutual understanding among the boys of that state.

MEMBERS

Anderson, T. P.
Barron, T. L.
Barron, W. W.
Barron, Z. P.
Bolen, G. C.
Clarkson, C. A.
Clements, J. M.
Cole, M. H.
Davenport, P. J.
Davis, W. G.
Duncan, W. T.
Fuller, H. H.
French, Robert
Herndon, J. R.
Hutcheson, E. M.
Hutcheson, J. R.
Hutcheson, W. B.
Latimer, P. H.
Miller, G. F.
Myers, T. R.
Newsom, S. T.
Phillips, C. R.
Preister, A. U., Jr.
Reeves, W. A.
Smith, J. T.
Stoudemire, D. O.
Teague, A. S.
Thompson, E. M.
Woodson, H. C.

Hampton County Club

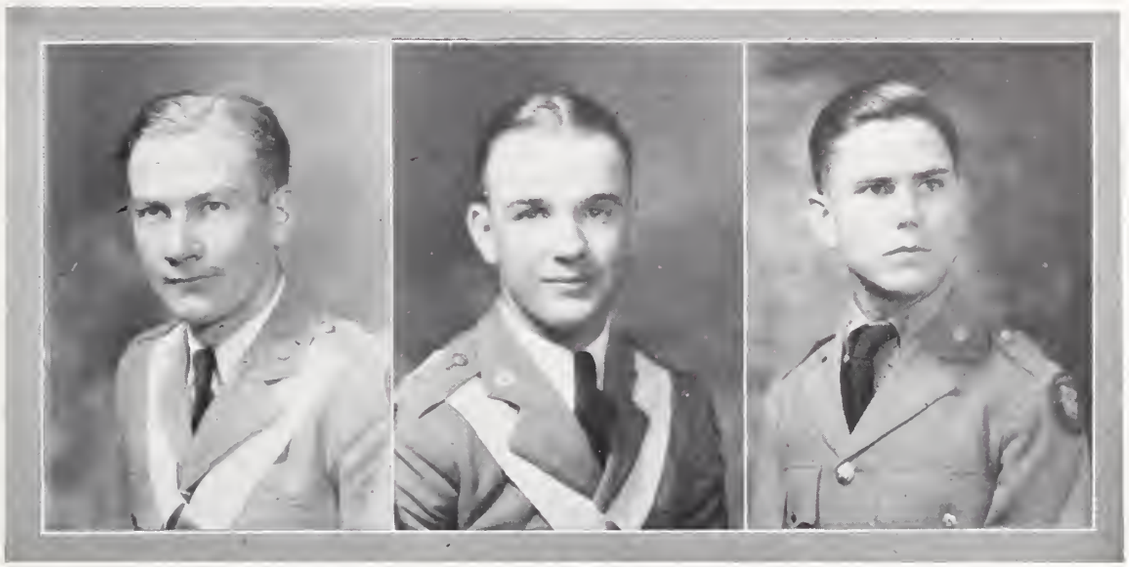

J. P. Miley
Vice-President

C. V. Rentz
President

R. F. Causey
Secretary and Treasurer

The Hampton County Club was organized at the beginning of the first semester. Its dual purpose is to get all of the Hampton county students acquainted with each other and to increase social activities among them.

MEMBERS

Barnes, W. C.
Causey, E. M.
Crews, J. F.
Gray, F. M.
Hogarth, C. P.
Lightsey, E. O.
Mason, M. C.
Miley, R. V.
Rouse, J D.
Rouse, J. T.

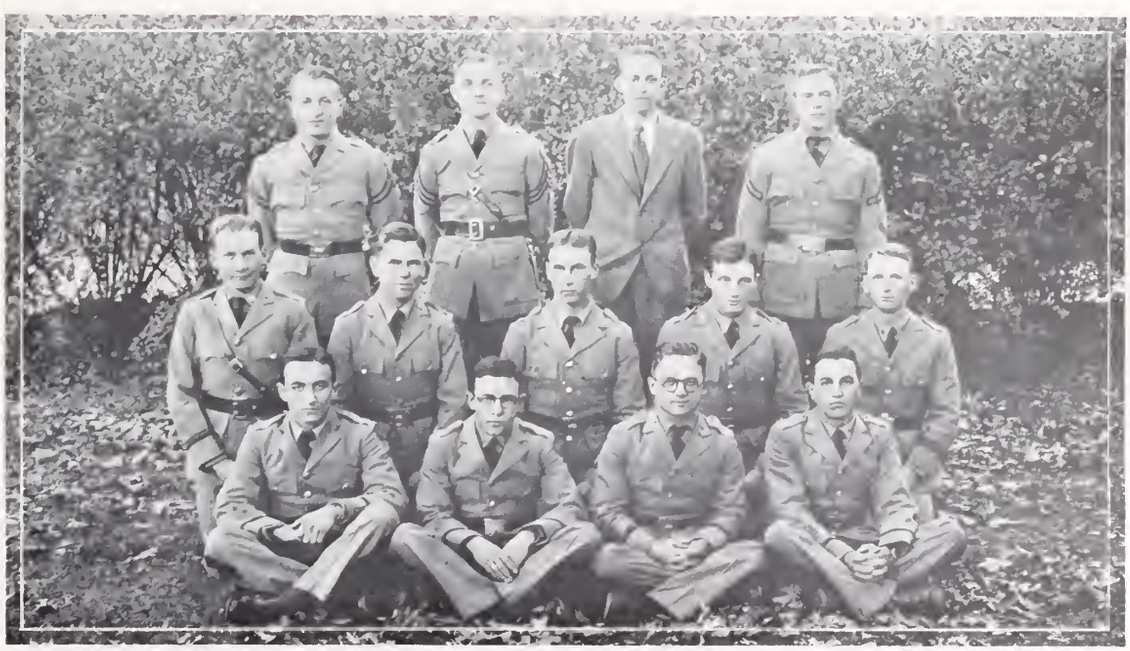

Laurens County Club

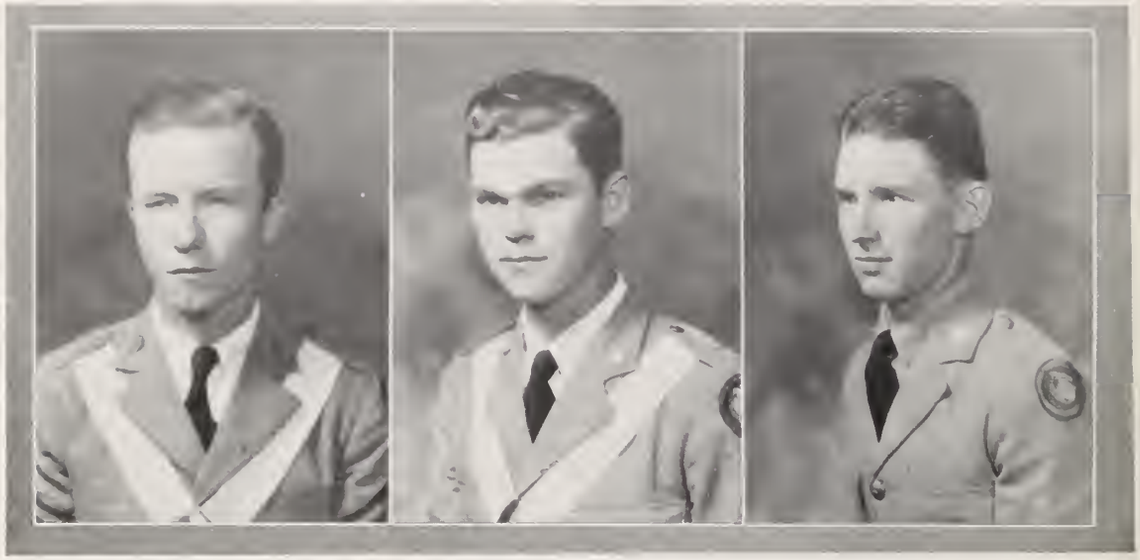

F. H. Coleman
Vice-President

P. M. Motes
President

W. L. Wofford
Secretary and Treasurer

The Laurens County Club is organized yearly at Clemson. The aim of the club is the cultivation of more intimate friendship and brotherhood among its members, and the provision of opportunities for social contact.

MEMBERS

Adair, S. W.
Adair, J. R.
Bryson, G. T.
Curry, J. A.
Finley, W. H.
Gray, N. N.
Kitchens, C. W.
McLaurin, C. L.
Martin, B. C.
Nance, J. H.
O'Dell, T. B.
Owings, H. R.
Simpson, C. F.
Stifer, R. L.
Smith, M. L.
Vance, J.
Vance, R. B.
Workman, B. B.
Wood, J. R.
Wells, R. E.
Watson, W. T.
Yeargin, R. O.

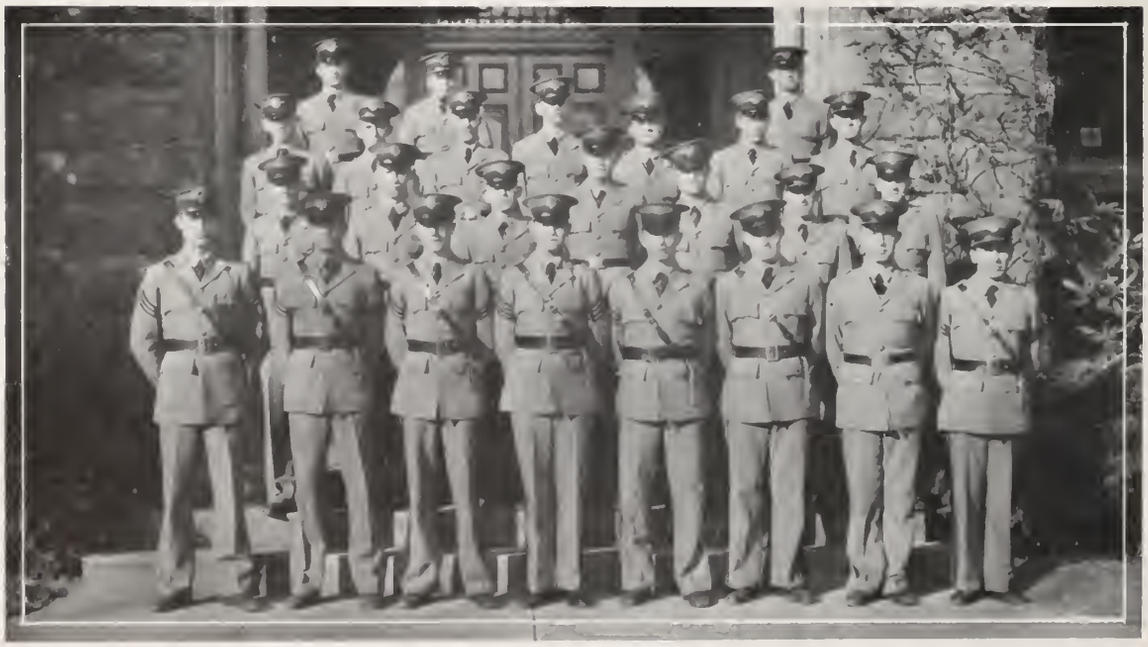

Newberry County Club

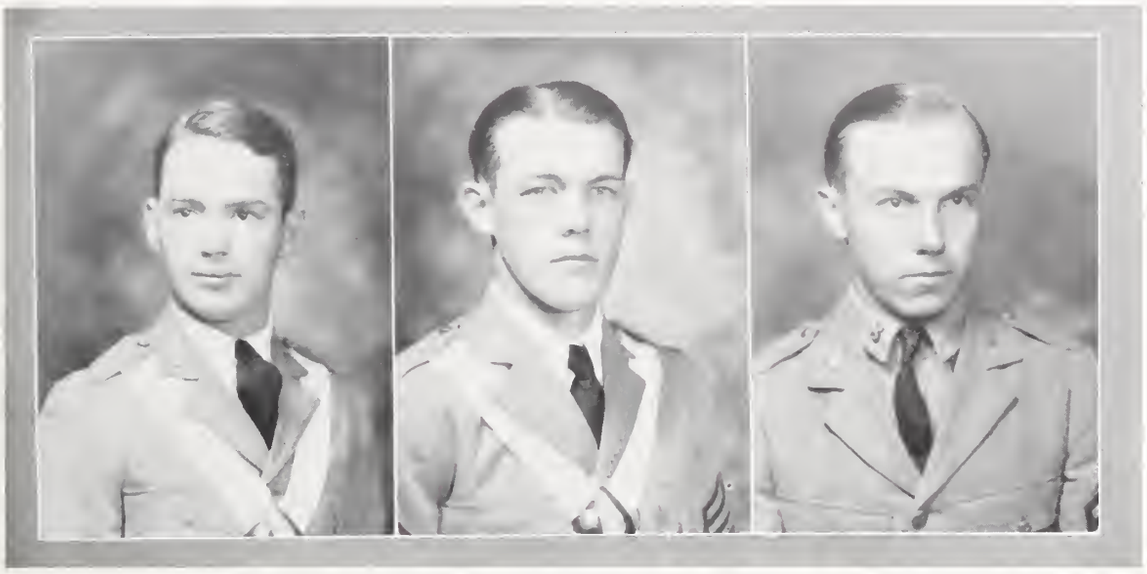

L. E. Aull
Vice-President

E. E. Epting
President

V. A. Long
Secretary and Treasurer

The Newberry County Club, composed of about thirty-five members, was organized primarily to create a spirit of good fellowship among the boys from Newberry county. Another aim of the club is to promote social affairs throughout the county during the holidays, for the purpose of interesting high school students in Clemson.

MEMBERS

Abrams, C.	Chalmers, T. C.	Johnstone, A. M.	Sease, G. A.
Abrams, E. C.	Epting, G. H.	Johnson, N. Y.	Senn, C. W.
Abrams, M. S.	Fellers, H. N.	Jones, R. A.	Smith, H. C.
Boland, W. P.	Fellers, L. C.	Lyles, W. G.	Wilson, H. B.
Bauknight, V. C.	Fulmer, J. L.	Pugh, G. J.	Wilson, V. C.
Boulware, J. H.	Hunt, J. B.	Sease, E. C.	

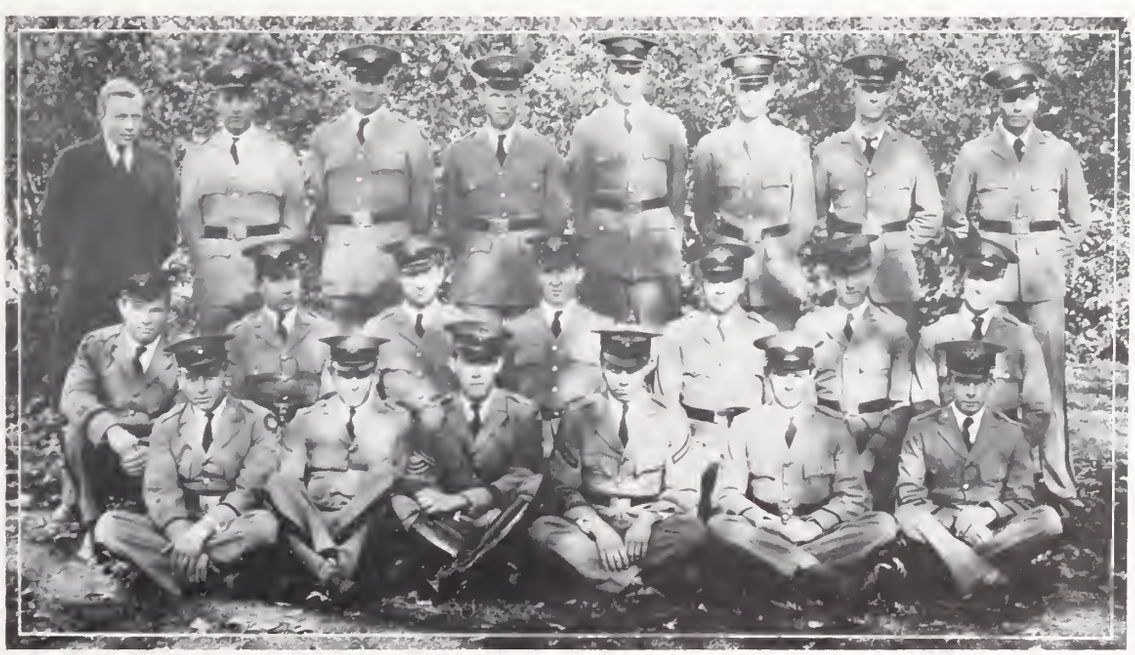

Pickens County Club

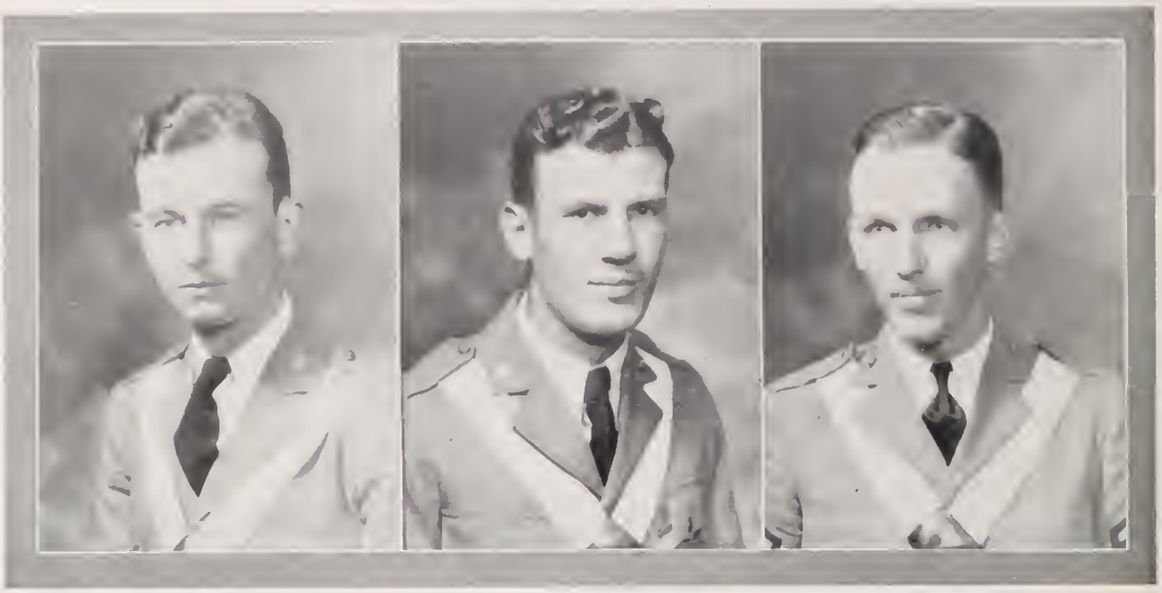

L. E. Hendricks
Vice-President

W. D. Gantt
President

L. O. Clayton
Secretary and Treasurer

MEMBERS

Alexander, C. B.
Allgood, B. A.
Barre, C. B.
Boggs, H. B.
Boggs, H. Q.
Boroughs, P. C.
Bowen, E. H.
Bowen, T. O.
Bowen, D. T.
Clayton, C. N.
Cobb, C.
Entrekin, W. G.
Freeman, V.
Hamilton, A. R.
Hinton, C. N.
Hudgens, D. C.
Keller, W. B.
Nalley, C. D.
McKinney, J. T.
Mauldin, W. O.
Newman, J. W.
Perry, W. B.
Pickens, J. R.
Robinson, J. F.
Sherman, J. E.
Sims, J. R.
Smith, O. R.
Spearman, J. M.
Southerland, M. H.
Watson, K. M.
Williams, J. W.
Williamson, P. S.
Wyatt, C. D.

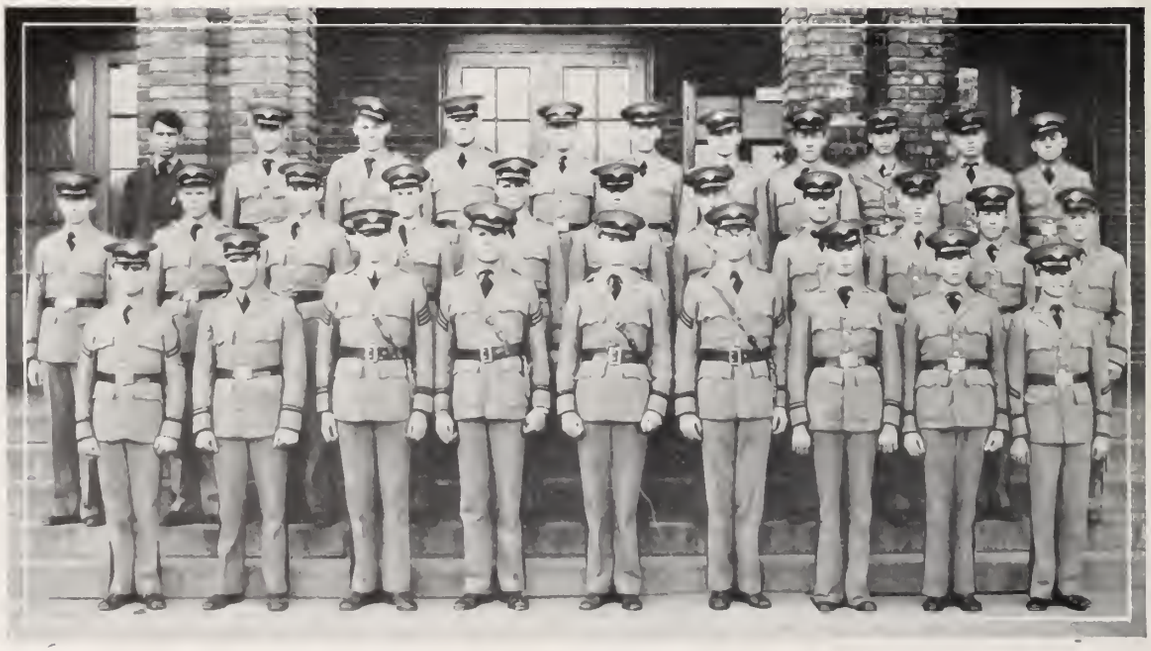

Stray Greeks

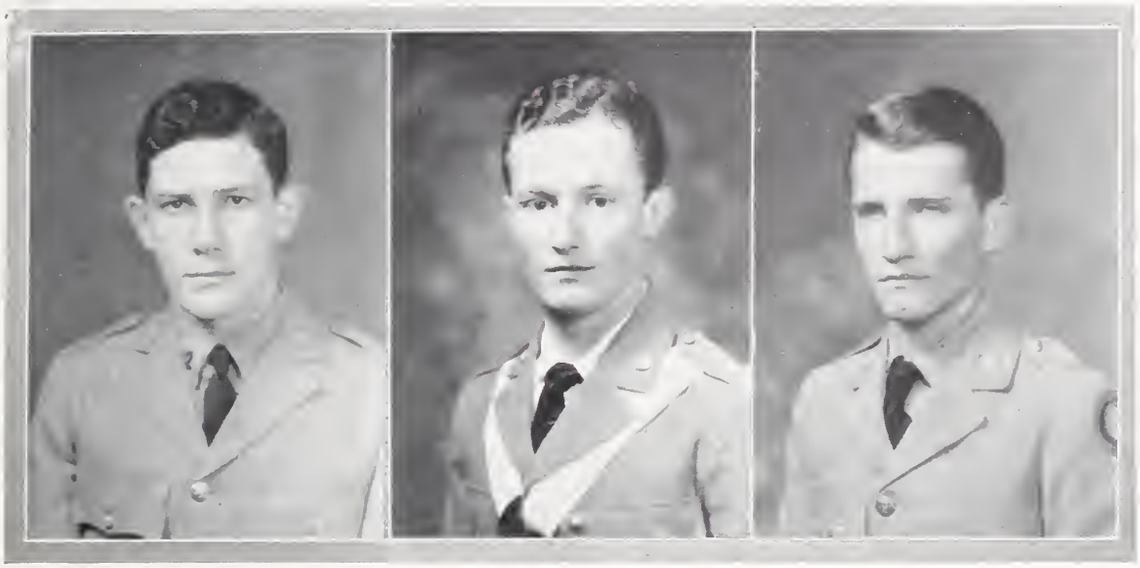

CALHOUN
Vice-President

GILLAND
President

DOVE
Secretary and Treasurer

CHARLEY ARTHUR, Kappa Alpha . *Richmond University*
LEWIS BLACK, Chi Psi . . . . . *Georgia Tech*
NARDIN BOZEMAN, Kappa Sigma . . . *South Carolina*
PAT CALHOUN, Kappa Alpha . . . . . *Wofford*
R. N. CAMBRIDGE, S. A. E. . . . . *Worcester Tech*
BUSTER COLN, S. P. E. . . . . *University of Virginia*
FRANK CRYMES, Kappa Sigma . . . . *South Carolina*
CALHOUN DOVE, Kappa Sigma . . . . *South Carolina*
FLINN GILLAND, Kappa Sigma . . . . *South Carolina*
BUCK HILL, Phi Gamma Delta . . . . . *Georgia Tech*
BEN MARTIN, Kappa Alpha . . . . . *Furman*
ED MORRIS, Sigma Tau Lambda . . . . . *Washington*
HUGH NASH, A. T. O. . . . . *College of Charleston*
SQUIRVIE SHAW, Kappa Sigma . . *North Carolina State*
TOM TRAYWICK, A. T. O. . . . *University of Georgia*
AL VICK, Phi Gamma Delta . . . . . *Georgia Tech*
E. B. WHITE, S. P. E. . . . . *Washington and Lee*

BOZEMAN
WHITE

COLN
BLACK

CRYMES
MARTIN

TRAYWICK
MORRIS

Kappa Phi Fraternity

A. J. Dyess
Vice-President

W. R. Riddlehuber
President

C. W. Ross
Secretary and Treasurer

1931—Bozeman, A. N., Cook, J. A., Dyess, A. J., Motes, P. M., Rose, B. S., Riddlehuber, W. R., Taggart, C. L.
1932—Barre, C. B., Blackwell, D. S., Dargan, J. P., Ellis, W. K., Jackson, A. E., LaBruce, L. P., Ross, C. W.
1933—Adams, E. J., Dargan, H. G., Morris, E. L., Richey, R. M., Thackston, R. K.
1934—Blitch, M. S., Bryan, H. L., Clark, F. J., Coleman, W. D., Gable, J. D., Johnson, N. Y., McIver, E. R., Moise, S. I.

SIDE GLANCES

Parades; Martial airs; Spectators; the colors—while "Bertha" looks peacefully on.

They actually study—sometimes. "Crip." "55 yards" Sowell (Touchdown) "Mink". "Shoat". "Yank" (looking for a ride to Anderson). "Skeet".

Gentlemen (Ha-Ha!) of the Press. Watson is looking for his dog. Joe wrote the thing.

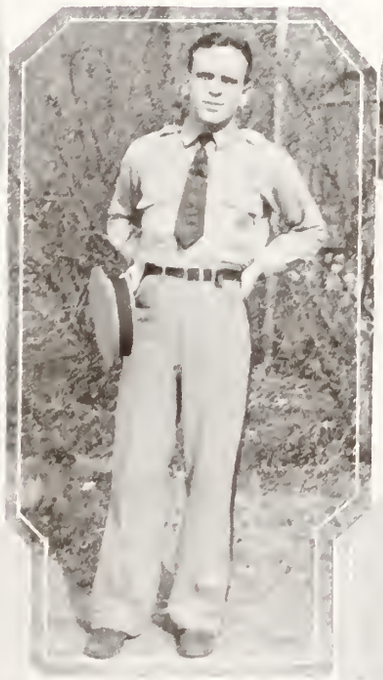

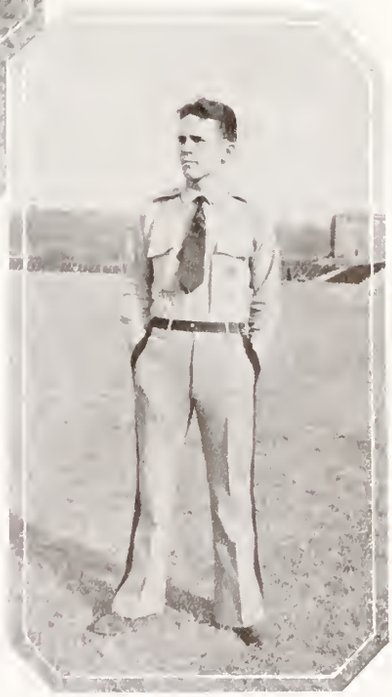

"Swifty" is right, "The army ain't no place for a lady". Ferg looks "hot".

Betcha he went to a dance in Anniston.
The rest are just reminders.

Typical scenes—"Bus" is waiting for "lates". Lee is "rubberneckin'". Showroom and sales agency in rear of barracks.

Main Street "Big Business". "Doc, will you hold this check?" Good ole pals.

"Friends, Romans, Countrymen." "And I never put my hands in my pockets." Make up your own titles — they won't be censored.

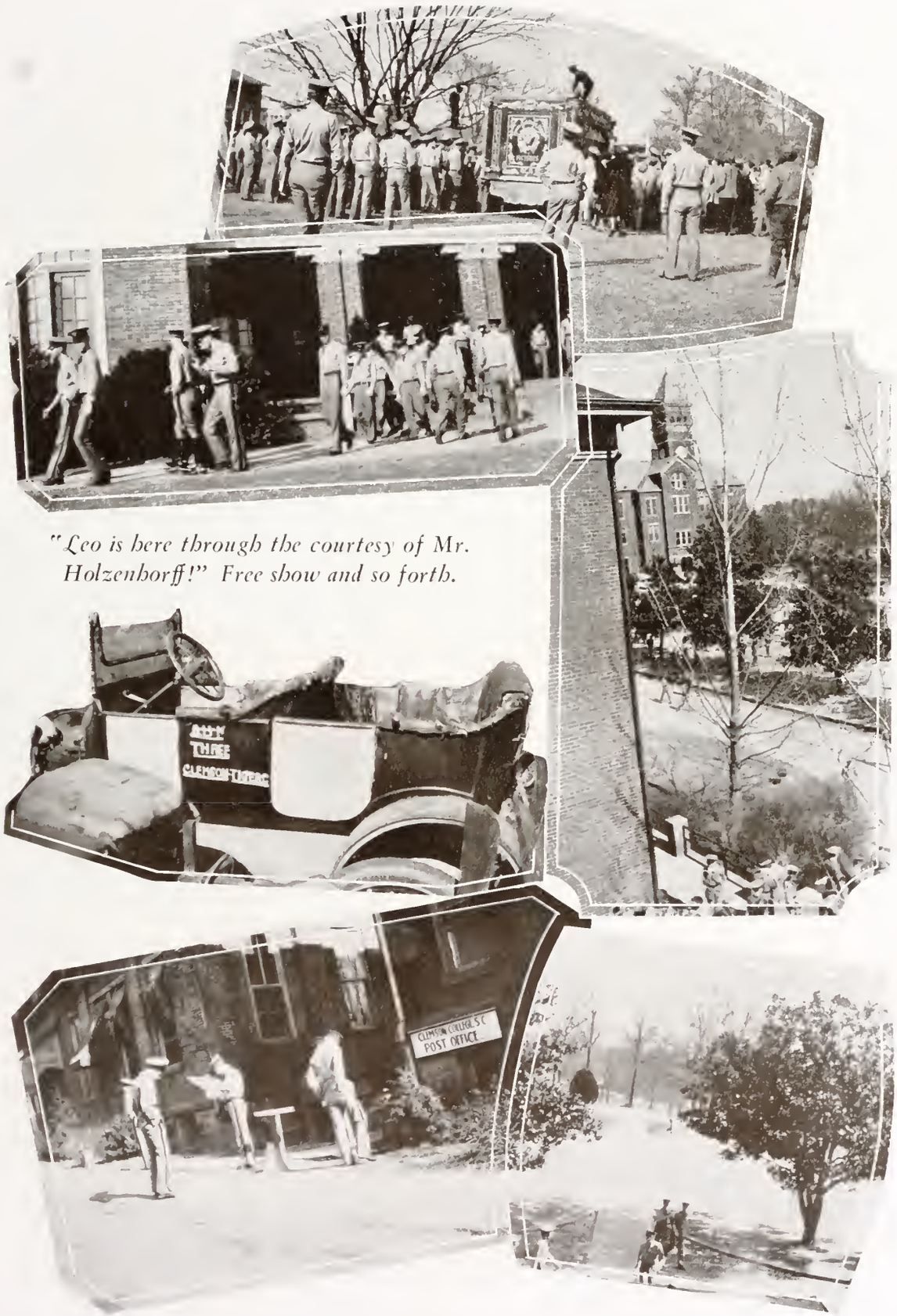

"Leo is here through the courtesy of Mr. Holzenhorff!" Free show and so forth.

Staff photographer meets resistance. "Steady, please." The rats won—as usual.

"Any clothes today?" Storm-face looks worried; "Pinkie" looks simple; Roc and Ted look affectionate.

Officer of the Day (the man who put the "X" in Executive). Throw a peanut. No blouse or Sam-Browne?

More Parades. "Officers—Post—March!" "And they came from miles around."

SATIRE

dedicated

TO THE VICTIMS OF
CLEMSON'S
DAZZLING
NIGHT LIFE

HEADED STRAIGHT FOR
THE GUTTER WITH JOY
IN THEIR HEARTS & LIKKER
ON THEIR BREATHS —

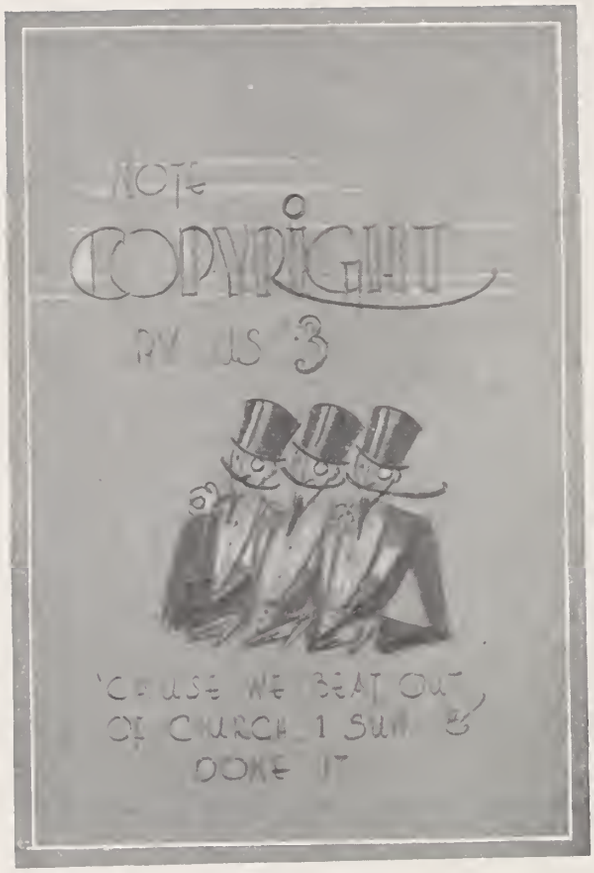
NOTE
COPYRIGHT
BY US 3
'CAUSE WE BEAT OUT
OF CHURCH 1 SUN
DONE IT

BALENTINE'S

"Palmetto Brand"

PURE FOOD PRODUCTS

HAMS, BACON, PURE LARD

PURE PORK SAUSAGE

FULL LINE OF PACKING HOUSE PRODUCTS

MADE IN SOUTH CAROLINA

BY

BALENTINE PACKING COMPANY

GREENVILLE, S. C.

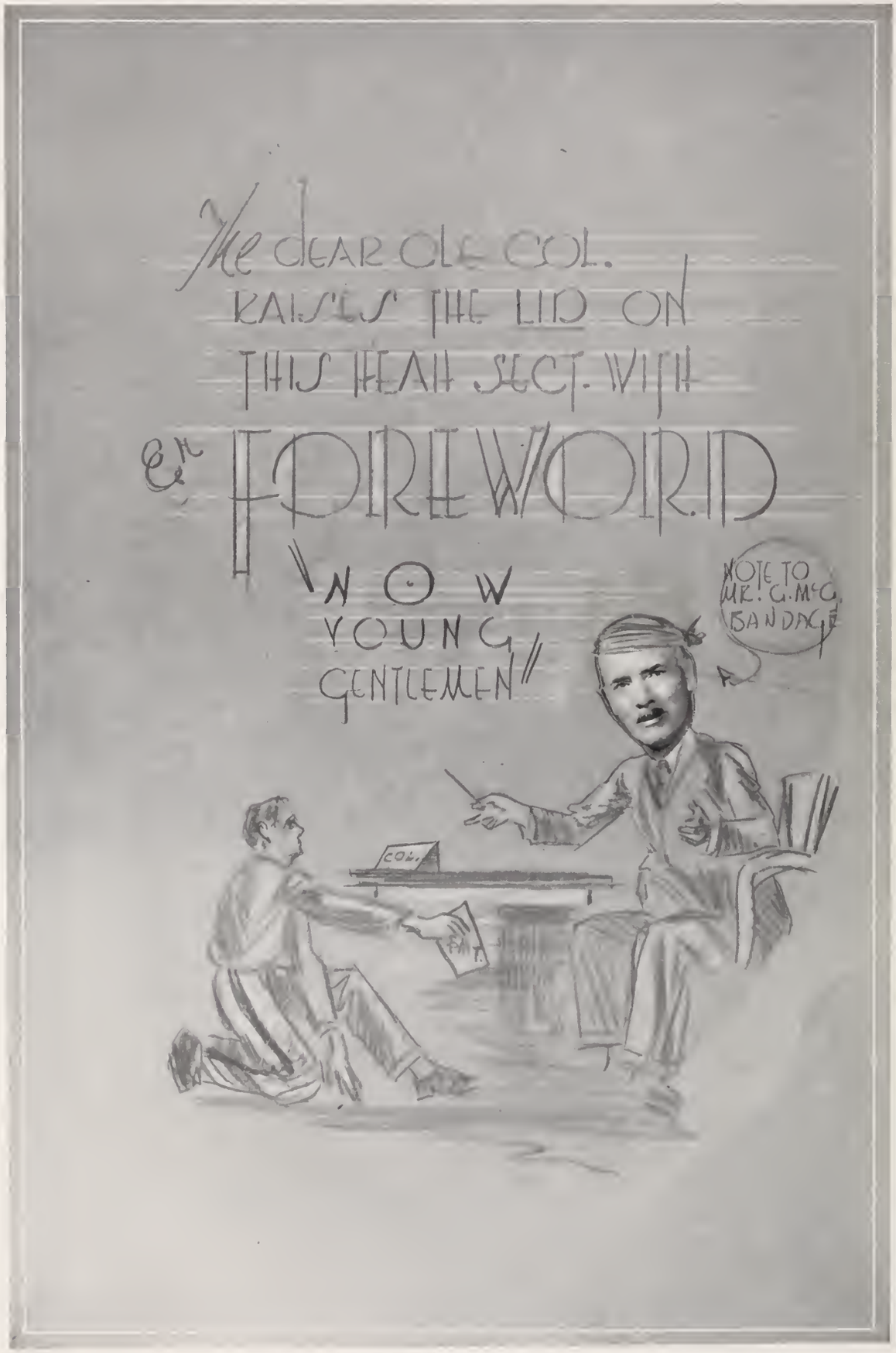
The DEAR OLD COL.
RAISES THE LID ON
THIS HEAH SECT. WITH
Ex FOREWORD
NOW
YOUNG
GENTLEMEN
NOTE TO
MR. G. McG.
BANDAGE
COL.

WRITE TO

L. C. MARTIN DRUG COMPANY, Inc.

at CLEMSON for

COLLEGE SOUVENIRS,
PENNANTS, BANNERS, PILLOW
COVERS, BELTS, SEALS, BROOCHES,
GOLD AND SILVER SEAL RINGS,
VANITY CASES AND
OTHER

JEWELRY NOVELTIES

Agents for

1926, 1927, 1928, 1929, 1930, 1931 and 1932 CLASS RINGS

Repairs on Rings of all Classes Solicited

CLEMSON VIEW POST CARDS :: TWENTY CENTS A DOZEN

NOW!
WE KNOW WHO
ROBBED OUR P.O.
TWENTY-SEV-EN-SIX-TY
TWENTY-SEVEN
SIX-TY
SAVVY?
USPO
THE POSTMASTER
GETS WORMS EYE VIEW (HA-HA-HA) OF
THE DOUBLE CROSS (XX)

The CLEMSON COLLEGE LAUNDRY

WISHES TO EXPRESS ITS APPRECIATION OF YOUR PATRONAGE DURING THE DAYS GONE BY, AND IS STILL ANXIOUS TO GIVE THE BEST SERVICE DURING THE FUTURE DAYS. : : : :

"PROMPT SERVICE THAT SATISFIES"

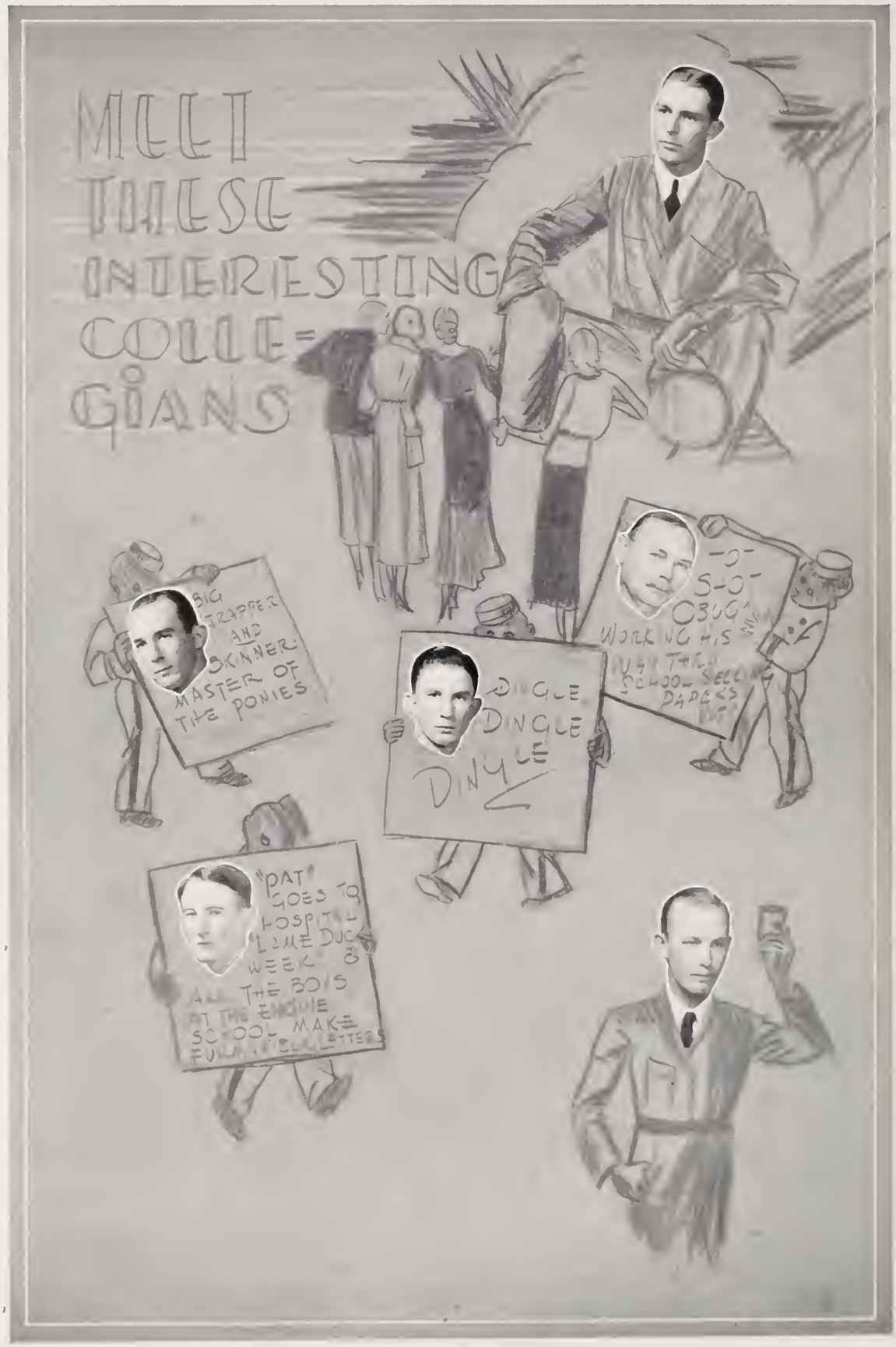
MEET THESE INTERESTING COLLE= GIANS
BIG TRAPPER AND SKANNER MASTER OF THE PONIES
DINGLE DINGLE DINGLE
WORKING HIS WAY THRU SCHOOL SELLING PAPERS
"PAT" GOES TO HOSPITAL LIME DUC WEEK
ALL THE BOYS AT THE ENGINE SCHOOL MAKE FUNNY BLACK LETTERS

HOKE SLOAN

An Old Clemson Man and
100 Per Cent. for Clemson

SELLS

GENT'S FURNISHINGS

To Clemson Men at the Right Price

Society Brand Clothes--Bradley Sweaters--Nunn-Bush Shoes

TOBACCOS *DRINKS*

JOE SLOAN'S

SLOAN'S ARCADE

—AGENTS FOR—

Hollingsworth's Candies

DRUGS *SCHOOL SUPPLIES*

"WE AIN'T HAD NO
SAM BROWNS"

COMPLIMENTS

—OF—

Barton Grocery Co.

ANDERSON, SOUTH CAROLINA

Vanilla Ice Cream

THE most popular and widely accepted flavor of all. By combining our high quality Ice Cream with PURE VANILLA FLAVOR the hostess has the ideal dessert. It is readily obtained and easy to serve.

Serve it at your next party; there is a Greenville dealer near you.

Greenville Ice Cream Co.

Greenville, South Carolina

J. O. JONES CO.

GREENVILLE, S. C. CHARLOTTE, N. C.

Complete Outfitters to College Men

CLOTHING, FURNISHINGS, SHOES, HATS, LUGGAGE, ATHLETIC GOODS

EXPERT DRY CLEANING

Bleckley Dry Cleaners

"Cleaners Who Clean"

Phone 136

CLEMSON COLLEGE, S. C.

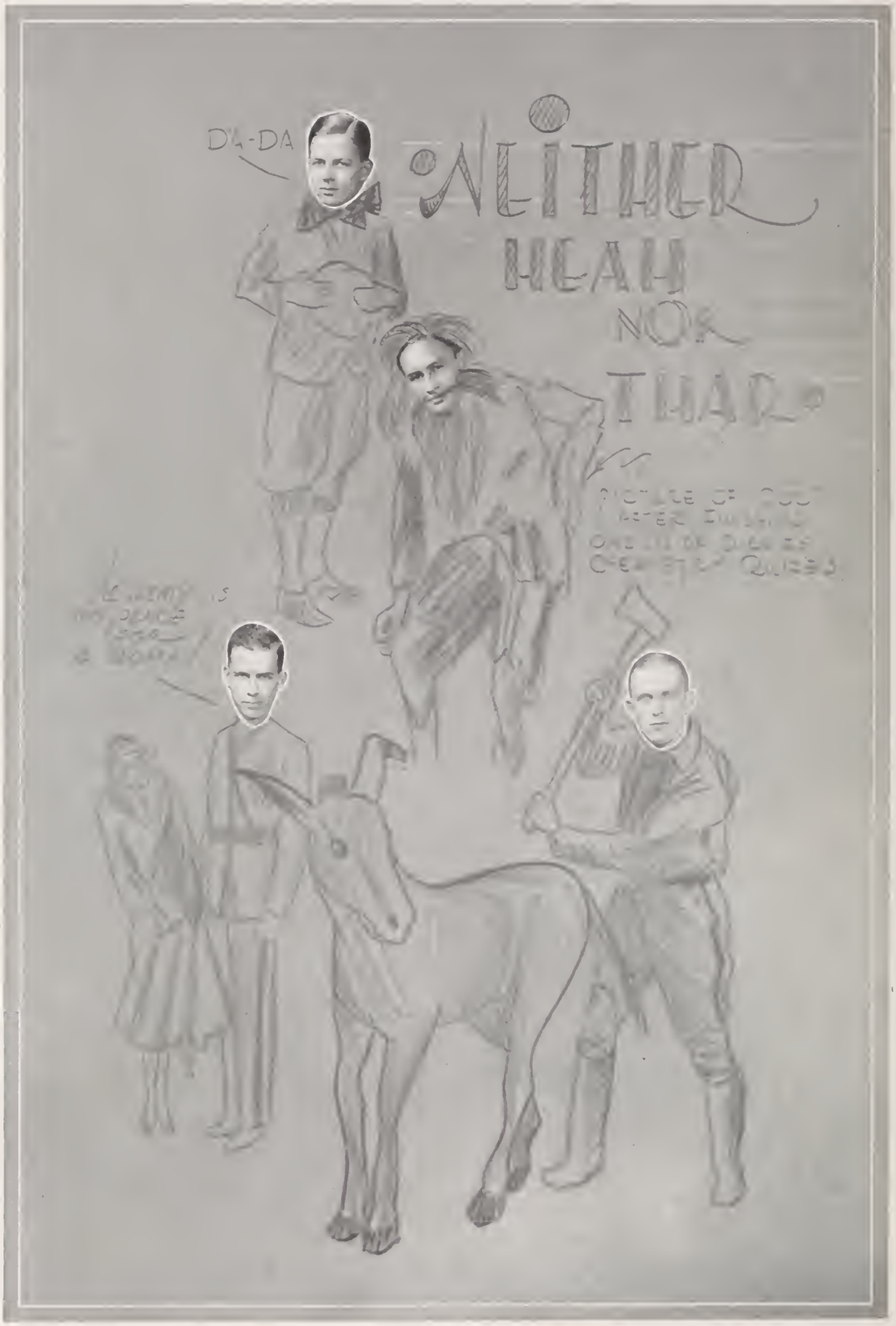
DA-DA
NEITHER
HEAH
NOR
THAR

When a Trademark clings to a FADED DRESS . . .

6 men lose business

LOOK over the shoulder of your customer . . . at his customer and his customer's customer. That is where *your* business is built.

The kind of dress manufacturer whose business you want, doesn't forget the opinion of the little lady at the end of the textile chain. He cultivates her favor for himself *and for you* . . . when he sells fast dyed fabrics.

There is no longer any excuse for undependable substitutes. Du Pont Vat Dyes provide a complete range of colors for every type of cotton material. They are fast.

The textile chain is too long to trust your prosperity entirely to other men's ideas of how to build greater profits.

Du Pont Vat Dyes will protect you. Let du Pont technical service help you establish a profitable vat dye policy for dyeing and printing all cotton wash goods.

FAST-DYED FABRICS

The Better Way to Greater Profits

E. I. DU PONT DE NEMOURS & COMPANY, INCORPORATED, DYESTUFFS DEPARTMENT, WILMINGTON, DELAWARE

A GROUP OF CADETS
SEWING WILD OATS
Imbecile

LIVINGSTON & COMPANY

WHOLESALE
GROCERS

P. & N. WAREHOUSE

GREENVILLE, SOUTH CAROLINA

THE STORRS-SCHAEFER COMPANY

"TAILORS OF FINE CLOTHES FOR MEN"

CINCINNATI

Things we would like to know:

Why Dill, Ferguson, David and a few others broke barracks and went to Dr. Feely's Hospital.

Why "Chat" tried to slip in the first dance.

Why "Doc" said, "I wouldn't have a sam-browne." And why Jack said, "You're just a ———!"

Why we ever wrote this.

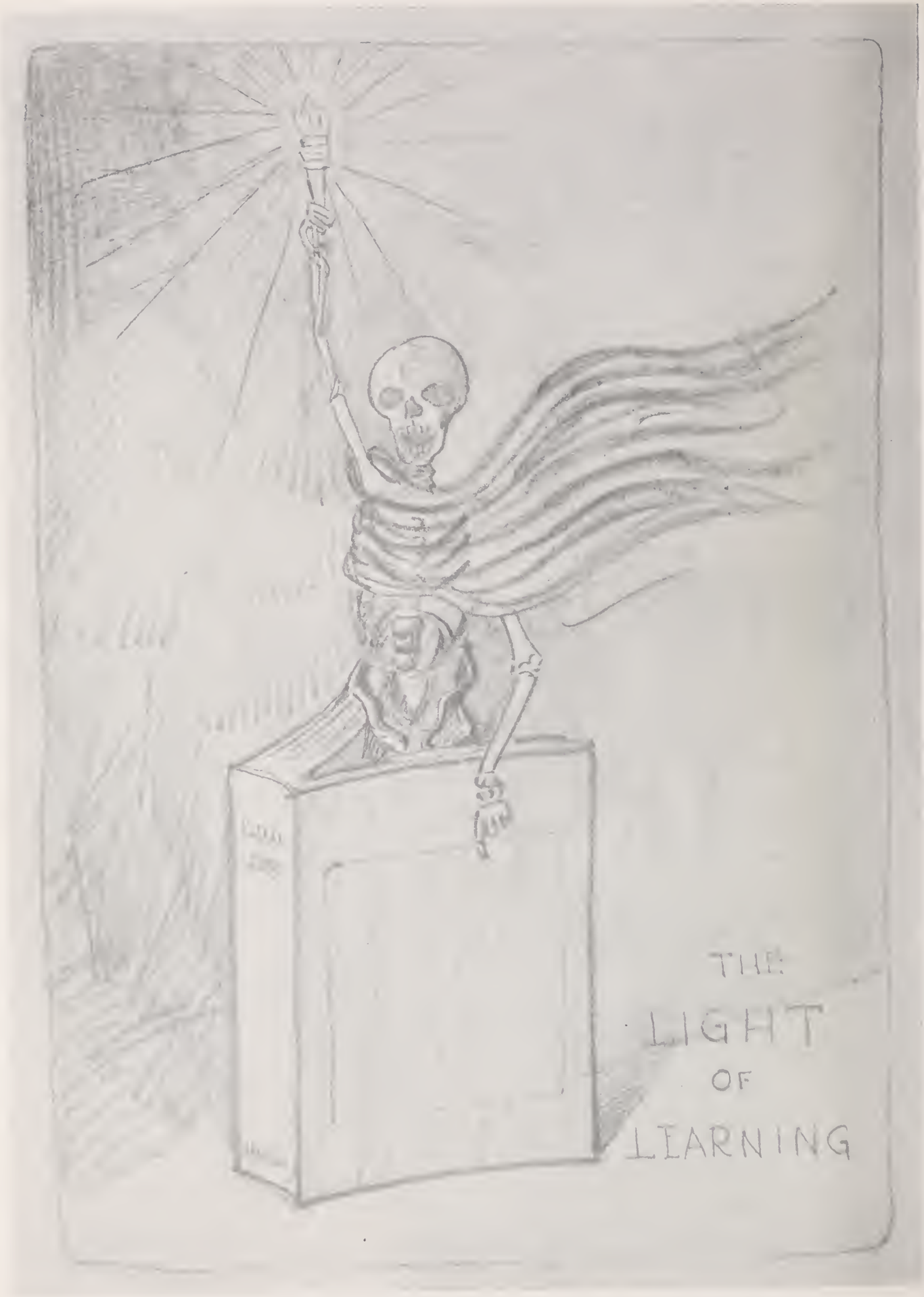

What?

The Reward of Achievement
IS—

RECOGNITION

Whether it be a College Degree in recognition of Scholarship —or Public Endorsement of a Meritorious Product

Claussen's Bread

SINCE 1841 SOUTH'S FAVORITE

HAS MORE FOOD VALUE

Molloy MOLLOY MADE Made

THE COVER on this book
is the product of an organization
of specialists whose sole work is
the creation of unusual covers for
School Annuals, Set Books, Histories,
Catalogues, Sales Manuals and
other Commercial Publications

THE DAVID J. MOLLOY CO.
2857 North Western Avenue
CHICAGO

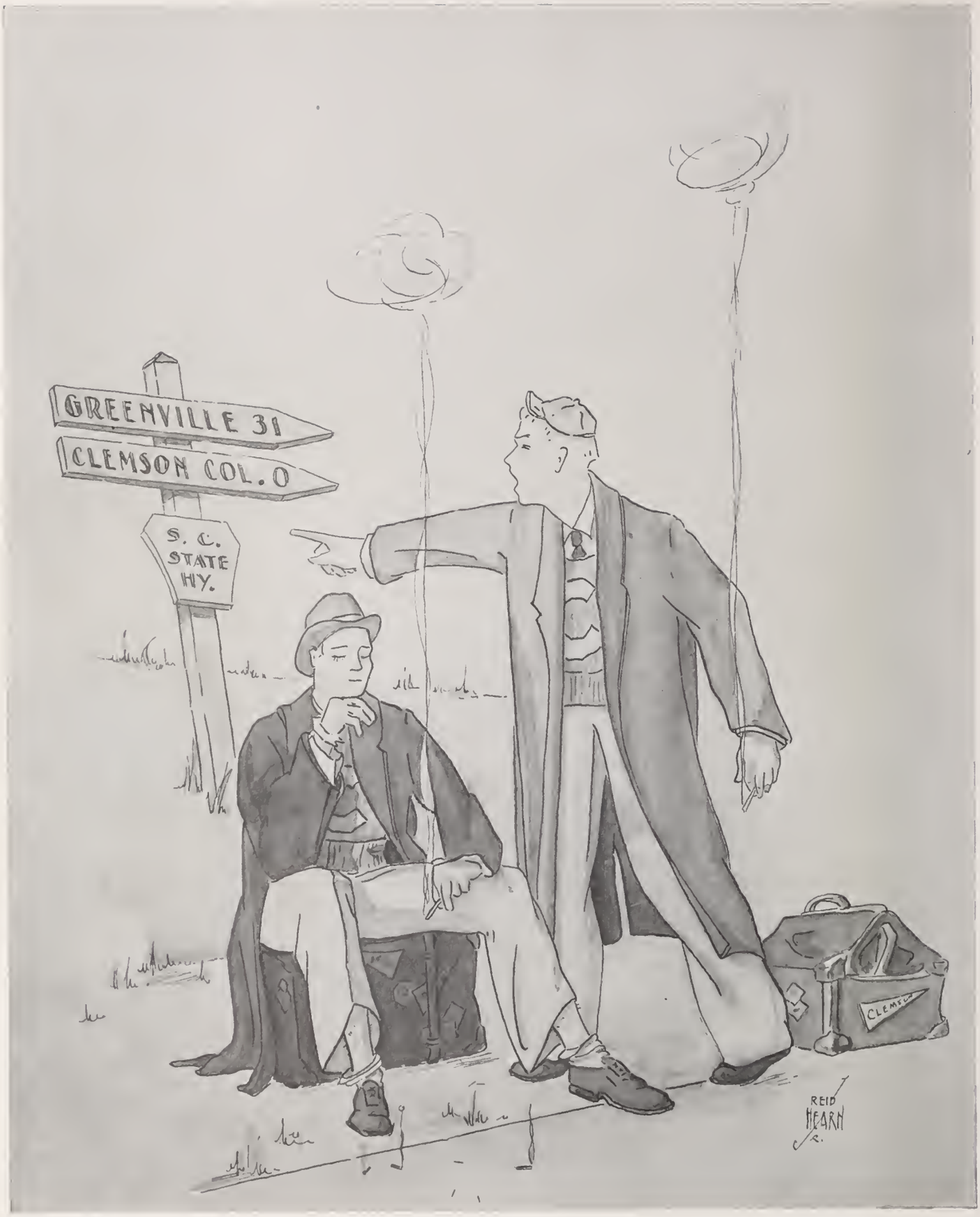

"When did we play that game?"

UNIFORMS

PRESENTATION SABRES, BELTS, FLAGS AND
ALL MILITARY SUPPLIES

WILLIAM C. ROWLAND
(INCORPORATED)

Uniformer to Clemson College Cadets

TEXTILE PROCESSING MACHINERY

for Cotton Piece Goods and Warp Yarns—Silk, Silk and Cotton, Artificial Silk—
Rayon or Rayon and Cotton Fabrics

"FROM THE LOOM TO THE CASE"

PIECE GOODS

Singers	Scutchers	Dyeing Machines	Printing Machines	Calenders
Kiers	Mangles	Steamers	Color Kettles	Winders
Washers	Padders	Soapers	Forcing Jacks	Doubling Machines
Squeezers	Dye Jigs	Dryers	Tenters	Electric Guiders
Reels	Agers	Folders	Sprinklers	

WARP YARNS

Warp Printing	Warp Boiling-Out	Warp Folders	Warp Sizing	Warp Dyeing
Warp Mercerizing	Warp Splitters	Warp Doubling	Warp Coilers	Warp Washing
		Warp Drying		

WOOLEN AND WORSTED GOODS

Singers	Rope Washers	Squeezers	Drying Machines	Pumps
Scutchers	Crabbing Machines	Tenters	Hydraulic Presses	

CALENDER AND WATER MANGLE ROLLS

Cotton, Husk, Paper, Brass, Iron, Chilled Iron and our Patented Combination

THE TEXTILE-FINISHING MACHINERY COMPANY
355 Harris Avenue, Providence, R. I.

NEW YORK OFFICE
50 Church Street

SOUTHERN REPRESENTATIVE
H. G. Mayer, Charlotte, N. C.

A Newboy's Progress As A Cadet

The month of September, when eyes are turned toward school and the ex-Hi'School senior plans his career with his mind definitely set on a Military school.(Allahsave him.)

He departs with ideals and ambitions to "Knock 'em cold",-- off to Clemson.

His conception as to his reception is somewhat shattered as he steps on the first inch of campus. Upperclassmen who appear as giants receive him with open scissors and outstrechcd arms(containing brooms).

After the processing and after one hundred, or perhaps two hundred, questions he finds his cell.

His ideals are restored as he gazes into the the mirror at his likeness in a first uniform. "If Dad could see me now."

He had oftened wished to fire a "Springfield"; so he gets his first shot.

Now his "Beau Ideal" as army takes him into hand. Then he tastes his first bit of drilling.

He goes in for strict training that he might lead the dash to the origin of "New-Boye-e-e"!!!

What is so rare and fine,- he actually meets the femmes at the "Hop" and dances with them,--imagine!!

Another social activity, but this also requires speed to beat the twelve hundred.

He completes his grim fought battle,and loses his pre-name of "Rat" with a priceless experience, but not one wish for its repetition.

COMPLIMENTS

—OF—

A FRIEND

BEST WISHES

B. B. KIRKLAND SEED CO.
COLUMBIA, SOUTH CAROLINA

Greenville Steel & Foundry Company

GREENVILLE, SOUTH CAROLINA

GOLF COURSE EQUIPMENT
SPRINKLERS
SEED
FERTILIZERS

THE SOUTHEAST TORO CO.
Not Incorporated
JACKSONVILLE : FLORIDA

USE PAINTS . . . .
MADE IN SOUTH CAROLINA
—BY—
Leland Moore Paint and Oil Co.
Charleston, S. C.
For over 28 years we have been serving our customers satisfactorily.

Basketeria Stores and Market
FANCY MEATS AND GROCERIES
VEGETABLES AND FRUITS
ALL KINDS OF IMPORTED CHEESE

ENGRAVED
BY
WRIGLEY
ATLANTA

ULTRA-SMART STYLES AND FABRICS

FOR THE COLLEGE MAN

INDIVIDUALLY TAILORED : FULLY GUARANTEED

AT THE LOWEST COST

L. P. McDANIEL,
Tailor

BILL NEELY
and
RED FORDHAM,
College Representatives

FORMOL TAILORING COMPANY

WHOLESALE - CUSTOM - TAILORS

BALTIMORE, MARYLAND

The Chas. H. Elliott Company

Seventeenth Street and Lehigh Avenue

PHILADELPHIA, PENNA.

STATIONERS and JEWELERS

The Largest College Engraving House in the World

THE DAWN PATROL
BARRON, W

ESTABLISHED 1888

A Quarter Century of College Photography

220 WEST 42nd STREET
NEW YORK

Completely Equipped to Render the Highest Quality Craftsmanship and an Expedited Service on Both Personal Portraiture and Photography for College Annuals

OFFICIAL PHOTOGRAPHER TO THE "1931 TAPS"

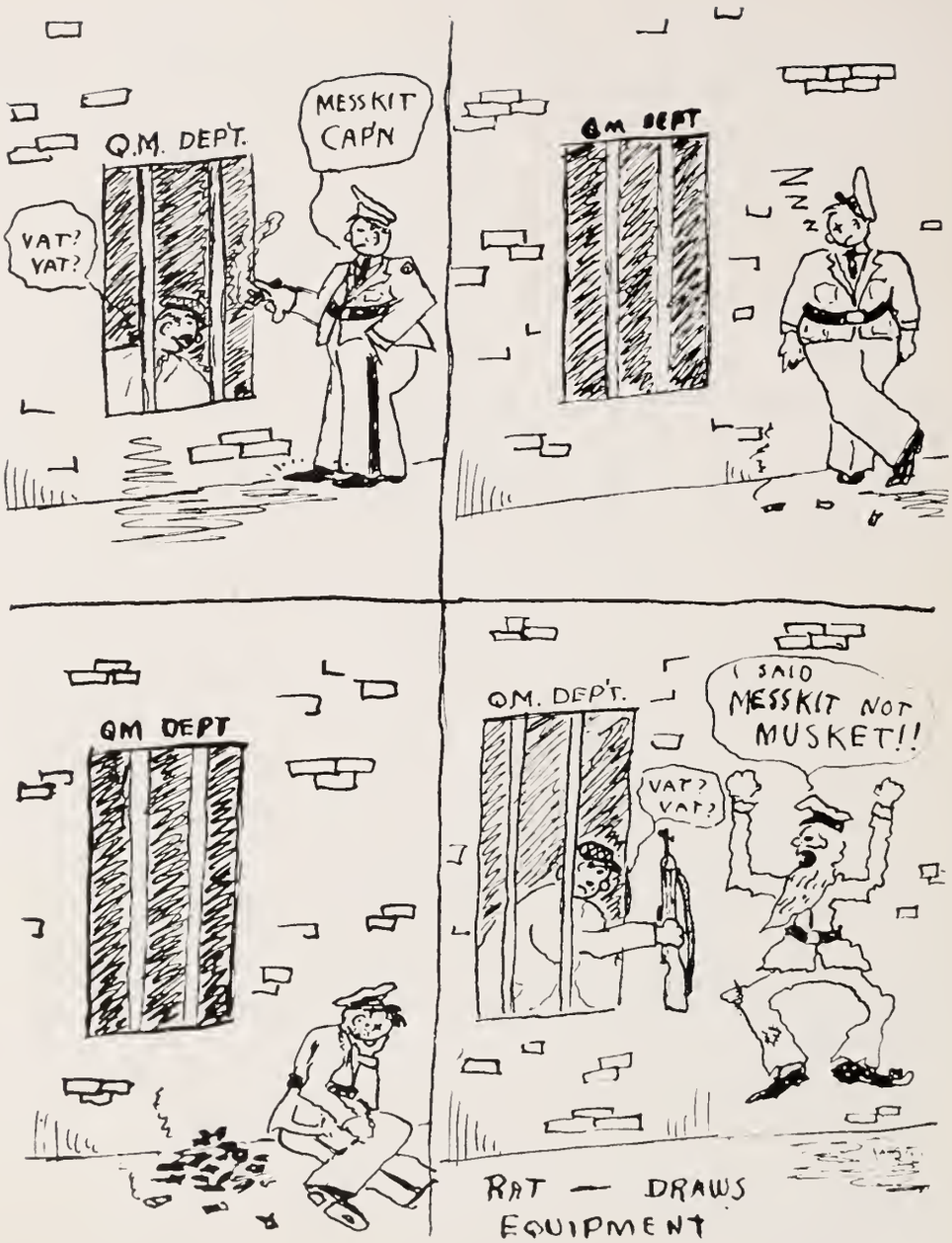

RAT — DRAWS EQUIPMENT

A D E Q U A C Y

Offices and Store

In the production of fine books, or for that matter, fine printing of any sort there must be an adequacy of

Understanding and experience to plan and interpret. Of workers who have mastered their crafts. Of materials of the best quality. And of modern equipment and exact skill in its direction. . . .

These sales and service offices and this manufacturing plant are evidences of an inflexible rule that adequacy must be maintained at . . .

FOOTE & DAVIES COMPANY

A T L A N T A , G E O R G I A

P R O D U C E R S
O F F I N E
A N N U A L S
B O O K L E T S
C A T A L O G S

Manufacturing Plant

TO write a book one must first know where to begin—and where to end.

What better ending than to thank those who in their own way have made this book possible?

To Mr. J. C. Littlejohn for his aid and co-operation in financial and other matters; to Capt. J. D. Harcombe for the "midnight" lunches, which he so generously supplied the staff; to Mr. Gene Parker for photographs; to Joe Adams for written material which was used in the book, and to the Junior staff for invaluable help; the Staff of 1931 wish to express their appreciation.

We are especially fortunate in our choice of printers, engravers and photographers for through their prompt and efficient work and valuable suggestions it was possible to get this book out on time. Among these we wish to mention Mr. Walt Dargan, of Wrigley Engraving Co.; Mr. Clayton Webb and Mr. Earl Sanders, of Foote & Davies Co., and Mr. Stanley Marques, of White Studio.

The art work of Reid Hearn and John Allen Long, who are members of the staff, and Louis Wolff has been very outstanding and has enabled the book to reach a new level in this respect.

There are many others who are not mentioned but to whom the staff is greatly indebted.

We offer the book with no apologies—it's all our fault—we cannot use even "the quarantine" as an alibi; but—we hope you enjoy it.

FRANK H. CRYMES,

Editor-in-Chief.